

Section 14
T. 2 S., R. 98 W
6th P.M.

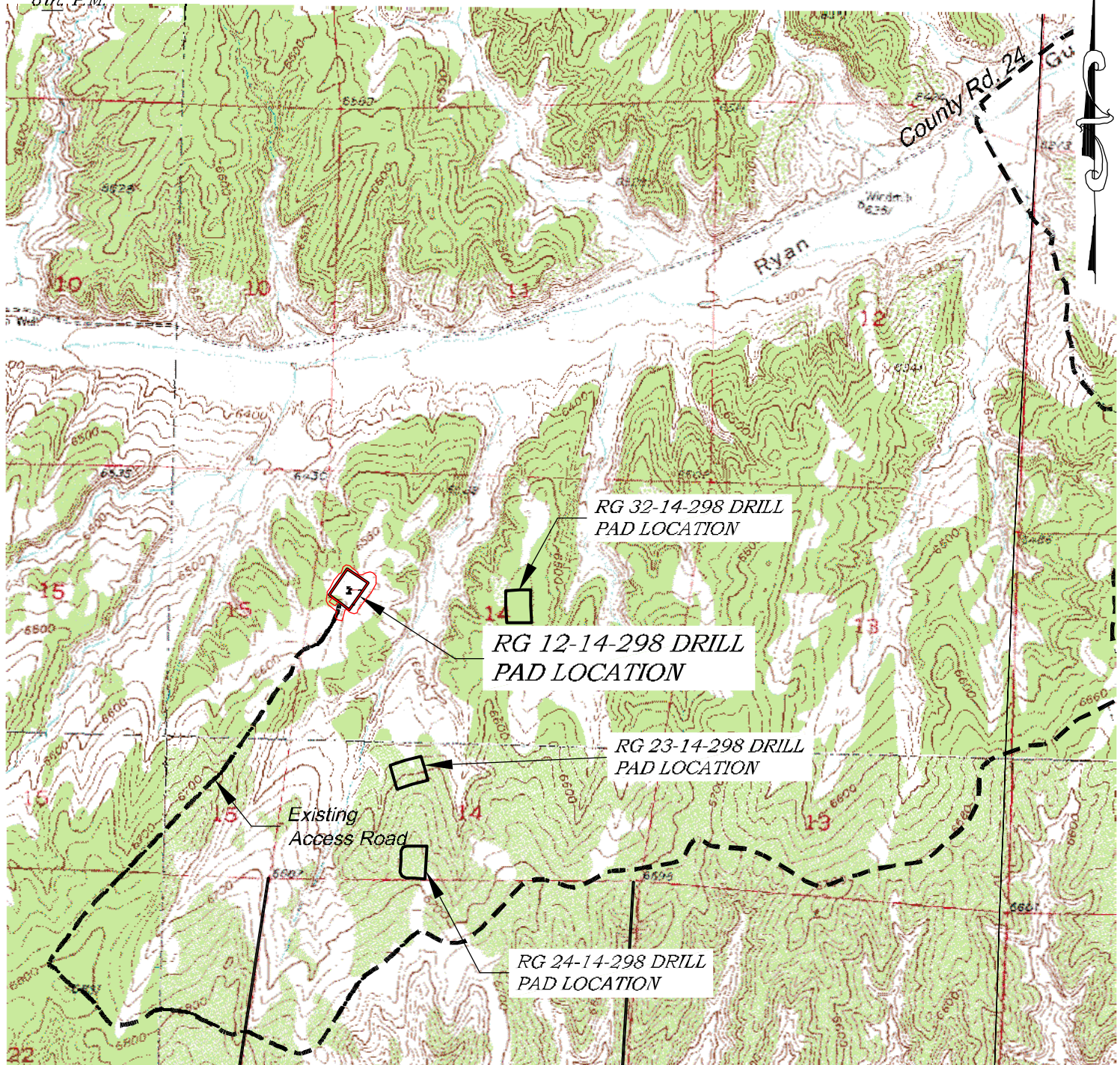

ACCESS DESCRIPTION:

FROM THE INTERSECTION OF STATE HIGHWAY 13 AND RIO BLANCO COUNTY ROAD 6 PROCEED WESTERLY TO NORTHWESTERLY ALONG COUNTY ROAD 6 ± 27.0 MILES TO THE INTERSECTION WITH COUNTY ROAD 24, PROCEED WESTERLY ALONG COUNTY ROAD 24 ± 2.9 MILES TO THE INTERSECTION WITH A DIRT/GRAVEL ROAD, PROCEED LEFT IN A SOUTHERLY TO WESTERLY TO NORTHEASTERLY DIRECTION ± 6.6 MILES TO THE EXISTING RG 12-14-298 DRILL PAD LOCATION, AS SHOWN HEREON.

REVISED: 6/4/10
RG 23-14-298

Construction Plan Prepared for:



Williams Production, RMT

RG 12-14-298 Drill Pad - Sheet 7

ACCESS

136 East Third Street
Rifle, Colorado 81660
Ph: (970) 625-1330
Fax: (970) 625-2713



SCALE:	1" = 2000'
DATE:	3/29/10
DRAWING:	7 of 10
PROJECT:	Williams High
DFT:	cws