

EXXON MOBIL CORPORATION
ADDENDUM TO LEGAL PLATS FOR
WELL PAD (NORTH PICEANCE UNIT 197-12A)
NORTH PICEANCE UNIT 197-12A1
Section 12, T1S, R97W, 6th P.M.

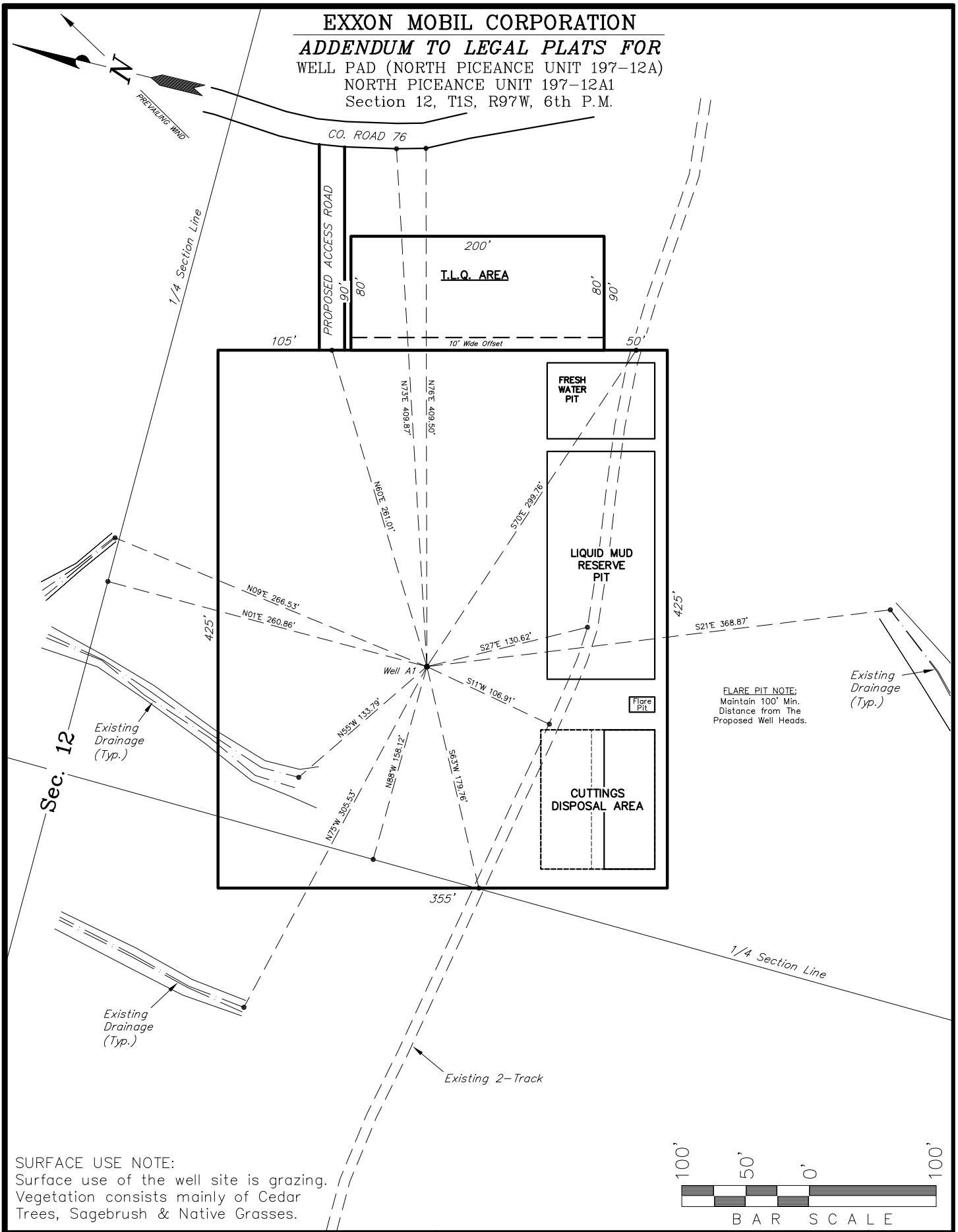

SURFACE USE NOTE:
Surface use of the well site is grazing.
Vegetation consists mainly of Cedar
Trees, Sagebrush & Native Grasses.

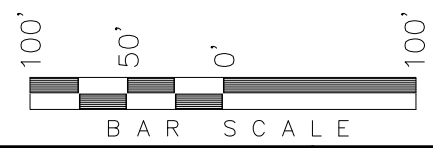

SURVEYED BY: D.P.	DATE SURVEYED: 05-04-09
DRAWN BY: D.COX	DATE DRAWN: 05-05-09
SCALE: 1" = 100'	REVISED: F.T.M. 01-25-10

Tri State
Land Surveying, Inc.
(435) 781-2501
180 NORTH VERNAL AVE. VERNAL, UTAH 84078

SHEET
1b

LOT 6

LOT 7

Exxon Mobil Corporation

ADDENDUM TO LEGAL PLATS FOR
 WELL PAD (NORTH PICEANCE UNIT 197-12A)
 NORTH PICEANCE UNIT 197-12A1
 Section 12, T1S, R97W, 6th P.M.

400' OFFSET FROM
DISTURBANCE

**PROPOSED PAD
 NORTH PICEANCE UNIT
 197-12A**

Sec. 12

Proposed Road

EXISTING CO. RD. 76

N73°E 662'
 A1

Existing
2-Track

Approximate
Boundary of
Proposed Surface
Disturbance

Existing
Powerline

LOT 10

LOT 11

SURFACE USE NOTE:
 Surface use of the well site
 is grazing. Vegetation
 consists mainly of Cedar Trees,
 Sagebrush & Native Grasses.

Distances from Well Heads

WELL	BUILDING	ABOVE GROUND UTILITY	PUBLIC ROAD	RAILROAD
12A1	S90°W 4,393'	N73°E 662'	N70°E 405'	S18°E 37 Miles

300'
150'
0'
300'



BAR SCALE

SURVEYED BY: D.P. SURVEY DATE: 05-04-09
 DRAWN BY: F.T.M. DATE DRAWN: 01-25-10
 SCALE: 1" = 300' REVISED:

Tri State
Land Surveying, Inc.
 180 NORTH VERNAL AVE. VERNAL, UTAH 84078

(435) 781-2501

**SHEET
 1bb**