

# ACCESS ROAD MAP

Western Land Surveying of Sheridan, Wyoming, in accordance with a request from Slawson Exploration Company, Inc., has determined the location of Corral 22-11-67 to be 605 feet FNL, and 605 feet FWL, (90° off Section Lines) of Section 22, Township 11 North, Range 67 West, of the 6th Principal Meridian, Weld County, Colorado.

Date: Staked on 5/27/2010, drawn on 7/27/2010, revised on 8/12/2010

Staked by: Nick Roadifer

Drawn by: Heather Hairston

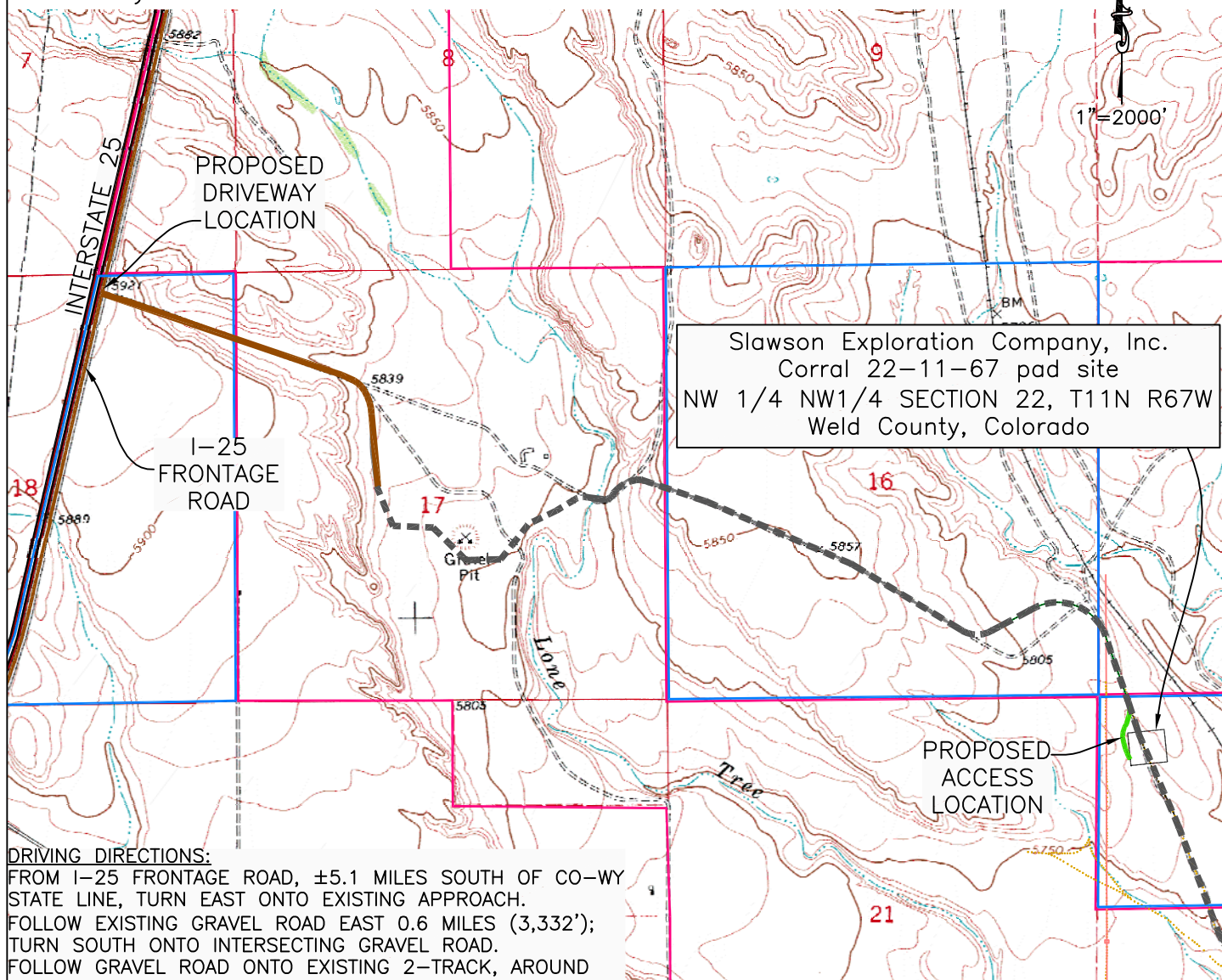

## DRIVING DIRECTIONS:

FROM I-25 FRONTAGE ROAD, ±5.1 MILES SOUTH OF CO-WY STATE LINE, TURN EAST ONTO EXISTING APPROACH.  
FOLLOW EXISTING GRAVEL ROAD EAST 0.6 MILES (3,332');  
TURN SOUTH ONTO INTERSECTING GRAVEL ROAD.  
FOLLOW GRAVEL ROAD ONTO EXISTING 2-TRACK, AROUND GRAVEL PIT AND NORTH-NORTHEAST A TOTAL OF 0.9 MILES (4,979') TO INTERSECTION WITH EXISTING 2-TRACK.  
TURN RIGHT, FOLLOW EXISTING 2-TRACK SOUTH-SOUTHEAST ±1 MILE. TURN LEFT, FOLLOW EXISTING 2-TRACK NORTHEAST THEN SOUTHEAST 2,393' TO PROPOSED ACCESS.  
TURN SOUTH ONTO PROPOSED ACCESS AND TRAVEL ±765' ONTO CORRAL 22-11-67 PAD.

## LEGEND

- IMPROVED GRAVEL ROAD
- 2-TRACK (NEEDS IMPROVEMENT)
- PROPOSED ACCESS ROAD
- SURFACE OWNERSHIP: TERRY GRAZING
- SURFACE OWNERSHIP: STATE OF CO

  
**WESTERN LAND SERVICES**  
Sheridan, WY 82801 (307)673-1817

Slawson Exploration Company, Inc.  
Corral 22-11-67

SL: NW 1/4 NW1/4 SECTION 22, T11N R67W  
BL: SE 1/4 NE1/4 SECTION 22, T11N R67W  
6TH PM, WELD COUNTY, COLORADO