

**Ray Billy GU #3 Well Pad
EXPANSION OF THE Ray, Billy GU #1
Supplemental STORM WATER MANAGEMENT PLAN (SWMP)**

Appendix OH 21 June 2010

1.0 SITE AND PROJECT INFORMATION

Ignacio-Blanco
CDPHE Field Wide Permit #: COR-038395

Project Name: Ray, Billy GU #3 Well Pad

Project Location: The project is located on private lands located in Sec 7;
T33N, R07W N.M.P.M. SUL La Plata County, Colorado
#3 Well Head
Lat/Long: 37°10'44.7323" N 107°52'20.8004"W

Owner Name and Address: BP America Production Company
380 Airport Road
Durango, CO 81301

Facility Contact and Telephone Number: Dan Fauth
(970) 247-6800

Project Specifics

- a. Description of the Construction Activity: Construction of a well pad for a natural gas well on a 260' x 195' level well pad.
- b. Sequence of Major Construction Activities:
- . Well Pad Construction
 - . Well Drilling and Completion
 - . Interim Pad Reclamation
- c. Estimated Total Area of Site disturbance ~1.16 Acres
- d_a. Estimated Runoff Coefficient, Before and After
- | Resource: | Before: | After |
|-------------------------|----------------|--------------|
| Existing level pad | 0.75 | 0.40/0.75 |
| Sagebrush/Shrub | 0.40 | 0.35/0.75 |
| Pinyon Juniper woodland | 0.40 | 0.35/0.75 |

d_b. Existing Soil Data:

Soil:	Area:	Erosion:
Shalona Loam	Entire project area	Slight

e. Description of Existing

	Vegetation and Estimate of Percent Aerial Cover:	Sagebrush/shrub ~30% Pinyon Juniper woodland ~80%
f.	Description of Potential Pollution Sources:	1) Diesel fuel and gasoline for equipment and vehicles; 2) Lubricating oil 3) Drilling mud (bentonite -based viscous fluid); 4) Casing cement.
g.	Description of Anticipated Non-storm water Discharges:	None Anticipated
h.	Name of Receiving Water and Type of Outfalls:	Animas River via overland flow.

2.0 SITE MAPS

The attached maps (Exhibit C) illustrate the approximate location of the well pad and access road. Construction activities and areas of cut and fill and soil disturbance are limited to the area surveyed for the location. The maps illustrate the features required by the CDPS General Permit for field wide construction activities on fee lands under the field wide permit. There are no point-source outfall structures; runoff enters the receiving watersheds and water bodies by overland flow.

3.0 BEST MANAGEMENT PRACTICES FOR STORMWATER POLLUTION PREVENTION

The Best Management Practices (BMP) to be employed during the construction of this well site and pipeline project are outlined in the field wide Storm Water Management Plan. Specific BMPs to be implemented during the proposed project are described in Exhibit B.

4.0 INSPECTION AND MAINTENANCE

Inspections of the project site and maintenance of BMPs installed shall be conducted in accordance with the CDPHE CDPS permit and the field wide plan.

5.0 TERMINATION

At this time no formal permit termination is necessary as the PHASE II rule under the CDPHE is covered under a field wide permit. Upon final stabilization of the site covered under this supplemental plan, the plan and its associated inspections should be kept for at least three years following the date of final stabilization.

EXHIBIT A
Implementation Responsibility Transfer Log

By signing below, I certify under penalty of law that I understand and am responsible for the maintenance and implementation of the terms and conditions of the general Colorado Discharge Pollutant System (CDPS) permit and measures identified by the above site specific Storm Water Management Plan (SWMP) that may authorize the storm water discharges associated with my activities from the construction site identified in Section 6.0 of this site specific SWMP.

Site Responsibilities:

Name and Title (type or print): _____

Signature: _____

Date: _____

By signing below, I certify under penalty of law that I understand and am responsible for the maintenance and implementation of the terms and conditions of the general Colorado Discharge Pollutant System (CDPS) permit and measures identified by the above site specific Storm Water Management Plan (SWMP) that may authorize the storm water discharges associated with my activities from the construction site identified in Section 6.0 of this site specific SWMP.

Site Responsibilities:

Name and Title (type or print): _____

Signature: _____

Date: _____

By signing below, I certify under penalty of law that I understand and am responsible for the maintenance and implementation of the terms and conditions of the general Colorado Discharge Pollutant System (CDPS) permit and measures identified by the above site specific Storm Water Management Plan (SWMP) that may authorize the storm water discharges associated with my activities from the construction site identified in Section 6.0 of this site specific SWMP.

Site Responsibilities:

Name and Title (type or print): _____

Signature: _____

Date: _____

By signing below, I certify under penalty of law that I understand and am responsible for the maintenance and implementation of the terms and conditions of the general Colorado Discharge Pollutant System (CDPS) permit and measures identified by the above site specific Storm Water Management Plan (SWMP) that may authorize the storm water discharges associated with my activities from the construction site identified in Section 6.0 of this site specific SWMP.

Site Responsibilities:

Name and Title (type or print): _____

Signature: _____

Date: _____

By signing below, I certify under penalty of law that I understand and am responsible for the maintenance and implementation of the terms and conditions of the general Colorado Discharge Pollutant System (CDPS) permit and measures identified by the above site specific Storm Water Management Plan (SWMP) that may authorize the storm water discharges associated with my activities from the construction site identified in Section 6.0 of this site specific SWMP.

Site Responsibilities:

Name and Title (type or print): _____

Signature: _____

Date: _____

By signing below, I certify under penalty of law that I understand and am responsible for the maintenance and implementation of the terms and conditions of the general Colorado Discharge Pollutant System (CDPS) permit and measures identified by the above site specific Storm Water Management Plan (SWMP) that may authorize the storm water discharges associated with my activities from the construction site identified in Section 6.0 of this site specific SWMP.

Site Responsibilities:

Name and Title (type or print): _____

Signature: _____

Date: _____

EXHIBIT B
Detailed BMPs & BMP Alterations Log

BMPs

Identified Implementation Locations:

1. **Drilling Pad Construction (See attached Figure 1)**

BMPs: 2, 14, 24 & 40

- Implement wattles where shown on maps.
- Establish sub-base to route surface water as sheet flow off the west end of location.
- Construct Diversion Dike (DD) along top of slope to match diversion on existing pad. Flow to North and South.
- Establish base lift gravel to accommodate level drilling operations and stabilize pad surface.
- Store Top soil as shown on map.
- Retain all top soil pile with SCL.

2. **Drilling and Completion Operations**

BMPs: Spill and Contaminated Soil Management

- Fuel, Mud Products, drill cutting spoils, Trailer Septic Tanks, etc. that may contribute to storm water run-off shall be maintained within the graveled well pad area and contained in proper containers and/or sheltered from exposure.
- Any equipment maintenance shall be avoided during drilling and completion—in the event maintenance must occur, it shall be conducted within the graveled pad area, fluids shall be captured within spill proof containers, and absorbent mats shall be utilized beneath maintenance operations.
- Contaminated soil should be collected and disposed of at an appropriate soil farm or similar facility.

3. **Interim Pad Reclaim & Access Road (See attached Figure 2)**

BMPs: 2, 24, & 34

- Reclaim cut/fill slopes to 3:1 or less.
- Trench and bury remaining drill cuttings when material is 95-100% dry.
- Maintain diversion dike-seed and mulch.
- Spread top-soil over fill slopes & blend to existing grade areas where sloping meets pre-disturbance grade.
- Repair, replace, or install pad wattles if necessary or as shown.

4. **Re-seeding & BMP Removal**

- Re-seed as soon as possible following reclamation of pad-provided season and weather permits and cover with 2 tons/acre of weed free straw mulch. Tackify or crimp the mulch to the exposed soil surfaces.
 - Cut/Fill Slopes, access foreslopes, & Top-Soil Storage Area.
- Seed mix should implement an annual cover or triticale.
- Upon 70% Re-Vegetation across site, remove wattles and any other temporary erosion and sediment control BMP.

EXHIBIT C
Maps

**STORM WATER CONTROL MAP-DRILL PAD LAYOUT
CLEARING AND GRADING
Figure 1**



- NOTES:**
1. TOPO LINES: 6-7 ft. PROJECTION: NAD27 (CONUS).
 2. This map is informational in nature, not accurate by surveying standards, and is presented without representations or warranties by Prymorvs Environmental Consulting, Inc.



Sec 7. ; T 33N, R7W.
N.M.P.M.
(La Plata County, CO.)

LEGEND	
	Limit of Disturbance
	Sediment Control Log (Wattle)
	Diversion Dike (DD)
	Offsite Water Flow Pattern
	Onsite Water Flow Pattern
	Drainage-Flow path

29 June 2010



STORM WATER CONTROL MAP- INTERIM RECLAIM

Figure 2

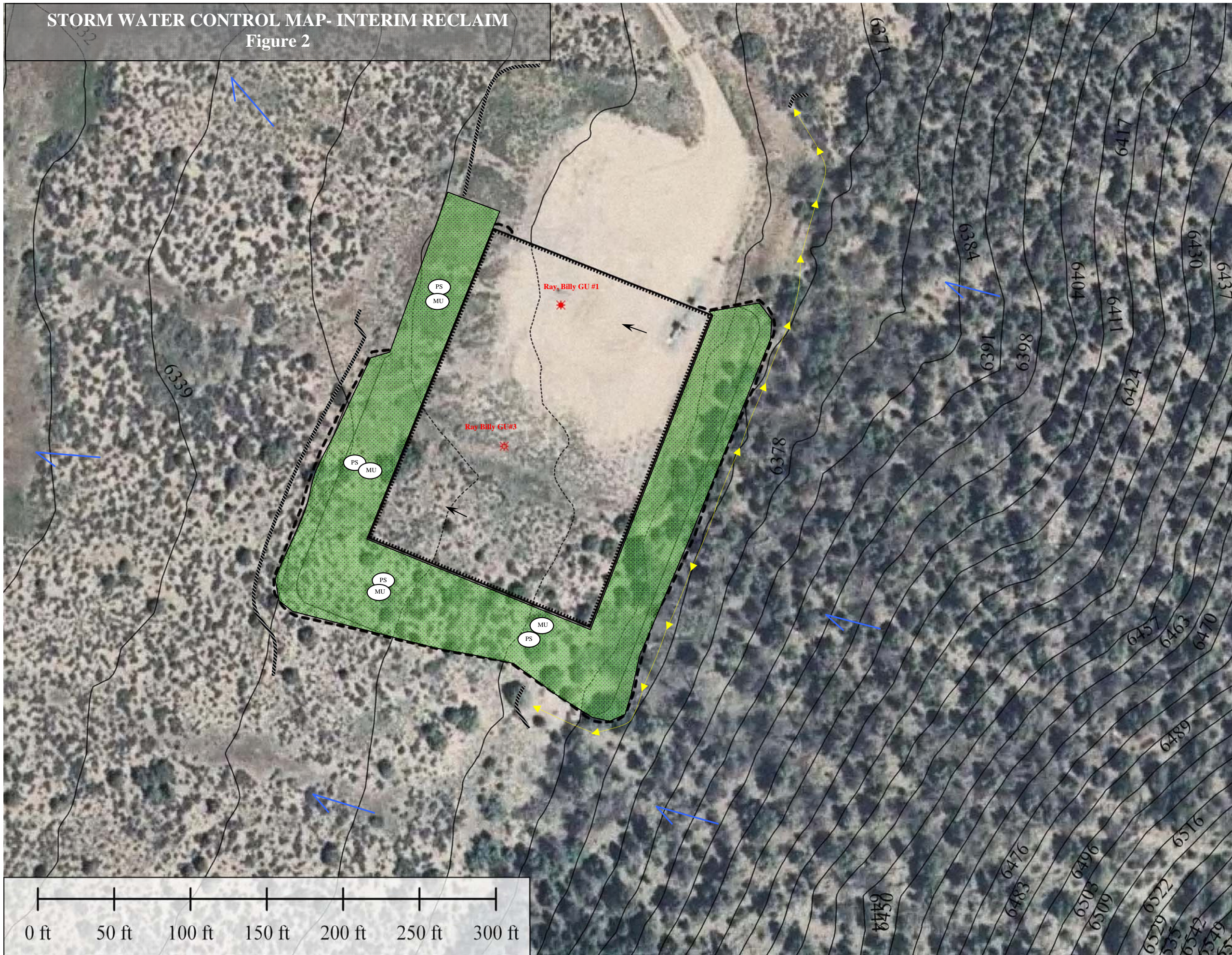

NOTES:

1. TOPO LINES: 6-7 ft. PROJECTION: NAD27 (CONUS).
2. This map is informational in nature, not accurate by surveying standards, and is presented without representations or warranties by Prymors Environmental Consulting, Inc.

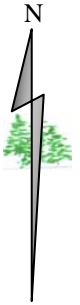

Sec. 7; T 33N, R7W.
N.M.P.M.
(La Plata County, CO.)

LEGEND

- Limit of Disturbance
- Sediment Control Log
- Permanent Seeding & Mulching (2 tons/acre of weed free straw mulch)
- Diversion Dike (DD)
- Onsite Water Flow Pattern
- Offsite Water Flow Pattern
- Drainage-Flow Path

29 June 2010