

Drawing: RAY,BILLY_GU3_MULTI-WELL.DWG Plotted by: MARTIE WOODFORD Date: 08/11/2010 02:32:38 PM R:\Project Files\BP America\12056-A 80 Acre Infill MOC\Ray, Billy GU #3\Permitting Drawings

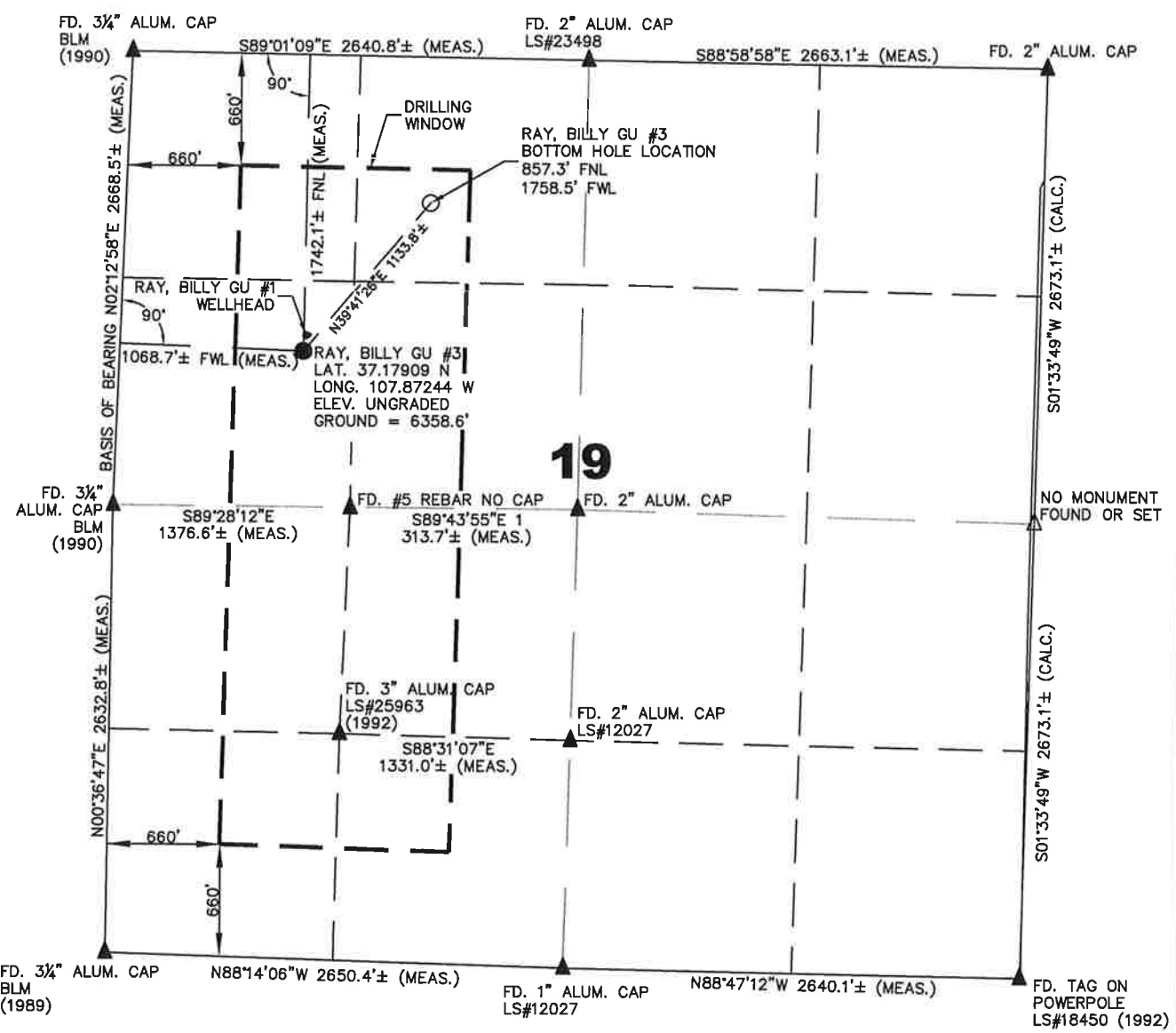

OPERATOR: BP AMERICA PRODUCTION COMPANY
 LEASE: RAY, BILLY GU #3
 SECTION 19 TOWNSHIP 34 NORTH RANGE 9 WEST N.M.P.M.
 COUNTY: LA PLATA COUNTY, COLORADO

RAY, BILLY GU #3 SURFACE: 1742.1 FEET FROM THE NORTH LINE, AND 1068.7 FEET FROM THE WEST LINE
 BOTTOM HOLE LOCATION: 857.3 FEET FROM THE NORTH LINE, AND 1758.5 FEET FROM THE WEST LINE
 GROUND LEVEL ELEVATION: 6358.6'
 RAY, BILLY GU #1 SURFACE: 1650 FEET FROM THE NORTH LINE, AND 1080 FEET FROM THE WEST LINE
 BOTTOM HOLE LOCATION: n/a FEET FROM THE n/a LINE, AND n/a FEET FROM THE n/a LINE
 GROUND LEVEL ELEVATION: XXXX.X'

SURVEYOR'S STATEMENT:
 I, SHAROLYN S. CUNNINGHAM, A LICENSED PROFESSIONAL LAND SURVEYOR IN THE STATE OF COLORADO, DO HEREBY STATE THAT THE WELL LOCATION SHOWN ON THIS PLAT WAS PLOTTED FROM FIELD NOTES OF ACTUAL SURVEYS MADE BY ME OR UNDER MY SUPERVISION, AND THAT THIS PLAT IS NOT A LAND SURVEY PLAT OR AN IMPROVEMENT SURVEY PLAT, AND THAT IT IS NOT TO BE RELIED UPON FOR THE ESTABLISHMENT OF FENCE, BUILDING, OR OTHER FUTURE IMPROVEMENT LINES. SAID SURVEY IS ACCURATE TO THE BEST OF MY KNOWLEDGE AND BELIEF.

SHAROLYN S. CUNNINGHAM
 P.L.S. #38178
 NOTE: THIS EXHIBIT IS INTENDED ONLY TO DEPICT THE PROPOSED WELL LOCATION AND DOES NOT REPRESENT A MONUMENTED BOUNDARY SURVEY.

LEGEND:

- = PROPOSED WELL HEAD
- = BOTTOM HOLE LOCATION
- ▲ = SECTION CORNERS LOCATED
- △ = SECTION CORNERS NOT FOUND OR SET THIS SURVEY (CALCULATED LOCATION).

S.U.I.T. = SOUTHERN UTE INDIAN TRIBE
 BLM = BUREAU OF LAND MANAGEMENT

SCALE 1" = 1000'

- 1) BASIS OF BEARING: GPS OBSERVATION ALONG THE WEST LINE OF THE NW1/4 OF SAID SECTION 19. BEARS: N02°12'58"E
- 2) DATE FIELD SURVEY: 03/19/10
- 3) ELEVATION DETERMINED FROM NGVD 1988 DATUM, AND COLLECTED VIA NAD 83 SPC CO-S, FEET (GRID).
- 4) THERE ARE NO IMPROVEMENTS WITHIN 200 FEET OF THE LOCATION.
- 5) AGRICULTURAL SURFACE USE.
- 6) RECORD BEARING AND DISTANCE TAKEN FROM GLO PLAT ON FILE AT BLM OFFICE IN DURANGO, CO.
- 7) INSTRUMENT OPERATOR: BILL MITCHELL
- 8) PDOP VALUE: 2.6

URS <small>211 Park Power Dr. Suite # 312 Durango, CO 81301 970/247-7141</small>	PROJ. NO 12396-A	FILE NO. RAY,BILLY_GU3_MULTIWELL	RAY, BILLY GU #3 MULTI - WELL PLAN	REV A
	DRAWN BY MW	DATE 08/11/10		CLIENT SF