

Hydrology Map

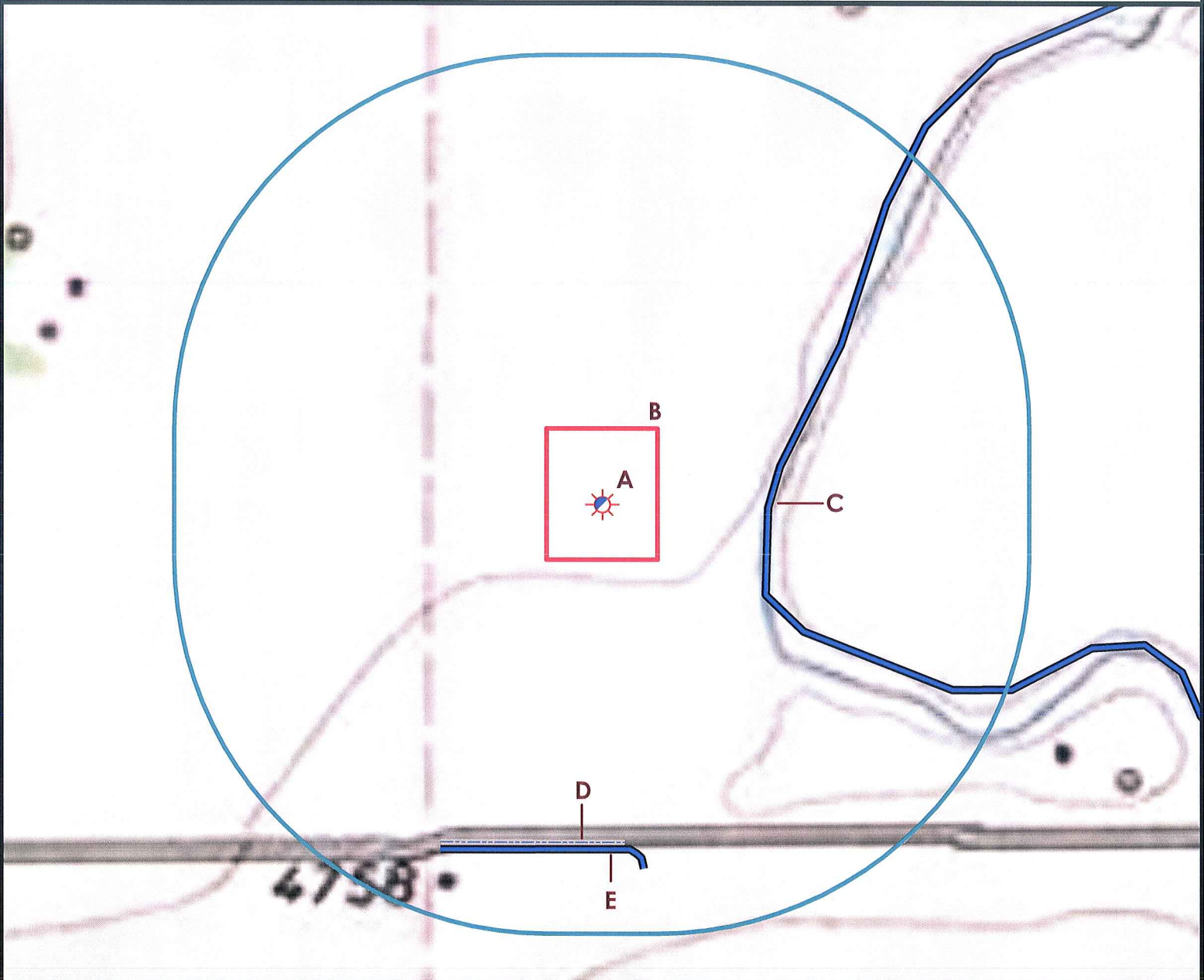

A. Proposed well AHNSTEDT 15-4.

D. Concrete walled ditch is 908' S.

B. Operational Disturbance Area.

E. Dirt Ditch is 928' S.

C. Perennial stream is 445' E. Stream not present during mapping.



Legend

- | | |
|----------------------|----------------------|
| Proposed Well | Building/Residence |
| Existing Well | Disturbance Area |
| Plugged Well | Water Body |
| Water Well | Utility Box |
| CattleGuard/Gate | Railroad |
| Bridge | Fence |
| ECD | Overhead Power Line |
| 1000' Radius | Underground Pipeline |
| Facilities Enclosure | Access Road |
| | Ditch/Stream |
| | Concrete Ditch/Canal |

1000ft Radius Map of Surface Water and Riparian Areas

AHNSTEDT 15-4

Surface Location: T6N R65W S04

Field Date: 06/16/2010
 Drawing Date: 06/20/2010
 Drafter: DMM
 Checked By: BHF

Prepared for:
BAYSWATER
 E & P, LLC



Use our resources to find yours!
www.petro-fs.com

1801 W. 13th Ave Suite 207
 Denver, CO 80204
 (303) 928-7128
 111 E. Third Street
 Rifle, CO 81650
 (970) 625-4740