

# Access Road Map

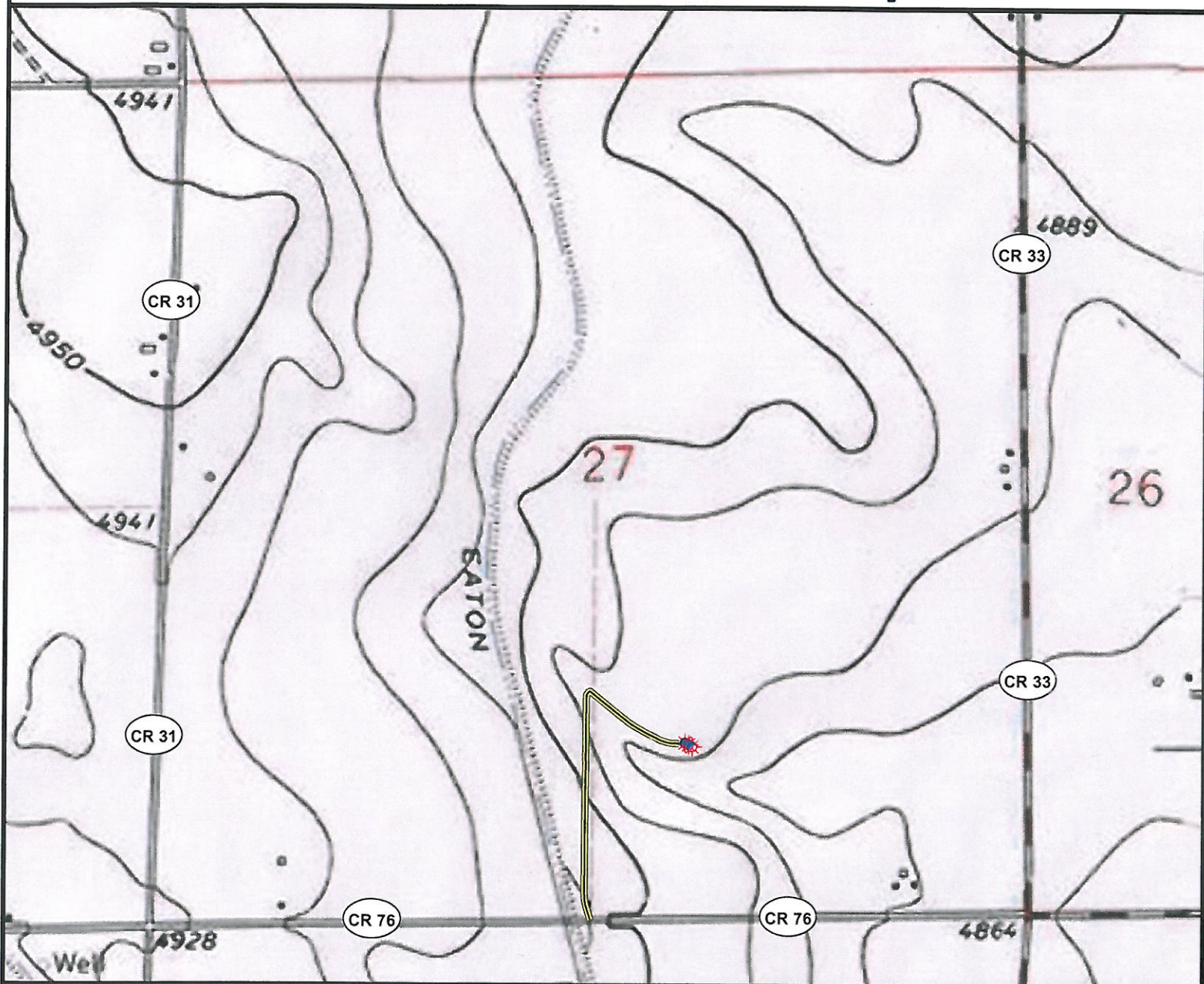

0 500 1,000 2,000  
Feet

## Legend

- |  |                      |  |                      |
|--|----------------------|--|----------------------|
|  | Proposed Well        |  | Building/Residence   |
|  | Existing Well        |  | Disturbance Area     |
|  | Plugged Well         |  | Water Body           |
|  | Water Well           |  | Utility Box          |
|  | CattleGuard/Gate     |  | Railroad             |
|  | Bridge               |  | Fence                |
|  | ECD                  |  | Overhead Power Line  |
|  | 400' Radius          |  | Pipeline             |
|  | Facilities Enclosure |  | Access Road          |
|  |                      |  | Ditch/Canal          |
|  |                      |  | Concrete Ditch/Canal |

## Access Road Map

### G&D HANKS 10-27 Pad

### Multi Well Pad

Surface Location: T7N R66W S27

Field Date: 05/05/2010  
Drawing Date: 06/10/2010  
Drafter: KLM  
Checked By: BHF

Prepared for:  
**BAYSWATER**  
E & P, LLC

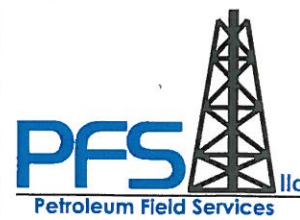

Use our resources to find yours!  
[www.petro-fs.com](http://www.petro-fs.com)

1801 W. 13th Ave Suite 207  
Denver, CO 80204 Rifle, CO 81650  
(303) 928-7128 (970) 625-4740