

Location Drawing

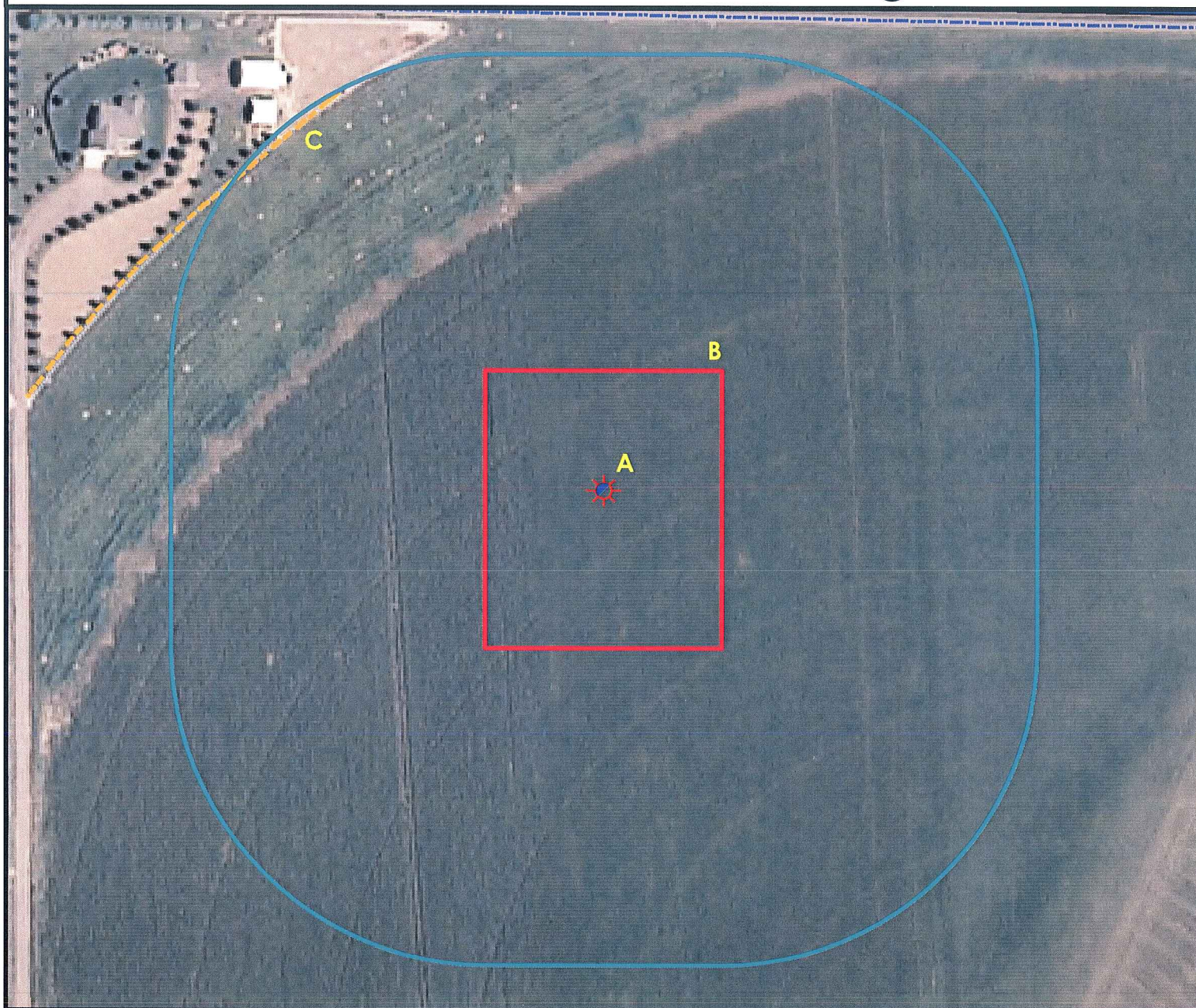

A. Proposed well AHNSTEDT 10-4.

B. Operational Disturbance Area.

C. Fence is 603' NW.



Legend

- | | | | |
|--|----------------------|--|----------------------|
| | Proposed Well | | Building/Residence |
| | Existing Well | | Disturbance Area |
| | Plugged Well | | Water Body |
| | Water Well | | Utility Box |
| | CattleGuard/Gate | | Railroad |
| | Bridge | | Fence |
| | ECD | | Overhead Power Line |
| | 400' Radius | | Underground Pipeline |
| | Facilities Enclosure | | Access Road |
| | | | Ditch/Canal |
| | | | Concrete Ditch |

400ft Radius Map

AHNSTEDT 10-4

Surface Location: T6N R65W S04

Description of surface uses: Irrigated Cropland

Field Date: 06/16/2010
 Drawing Date: 06/20/2010
 Drafter: DMM
 Checked By: BHF

Aerial Photo supplied by NAIP - 2009

Prepared for:
BAYSWATER
 E & P, LLC

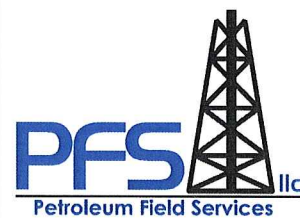

Use our resources to find yours!
www.petro-fs.com

1801 W. 13th Ave Suite 207
 Denver, CO 80204 Rifle, CO 81650
 (303) 928-7128 (970) 625-4740