

Access Road Map

LETT 44 - 15 5 N 46 W

SECTION 15, TOWNSHIP 5 NORTH, RANGE 46 WEST OF THE 6TH PRINCIPAL MERIDIAN

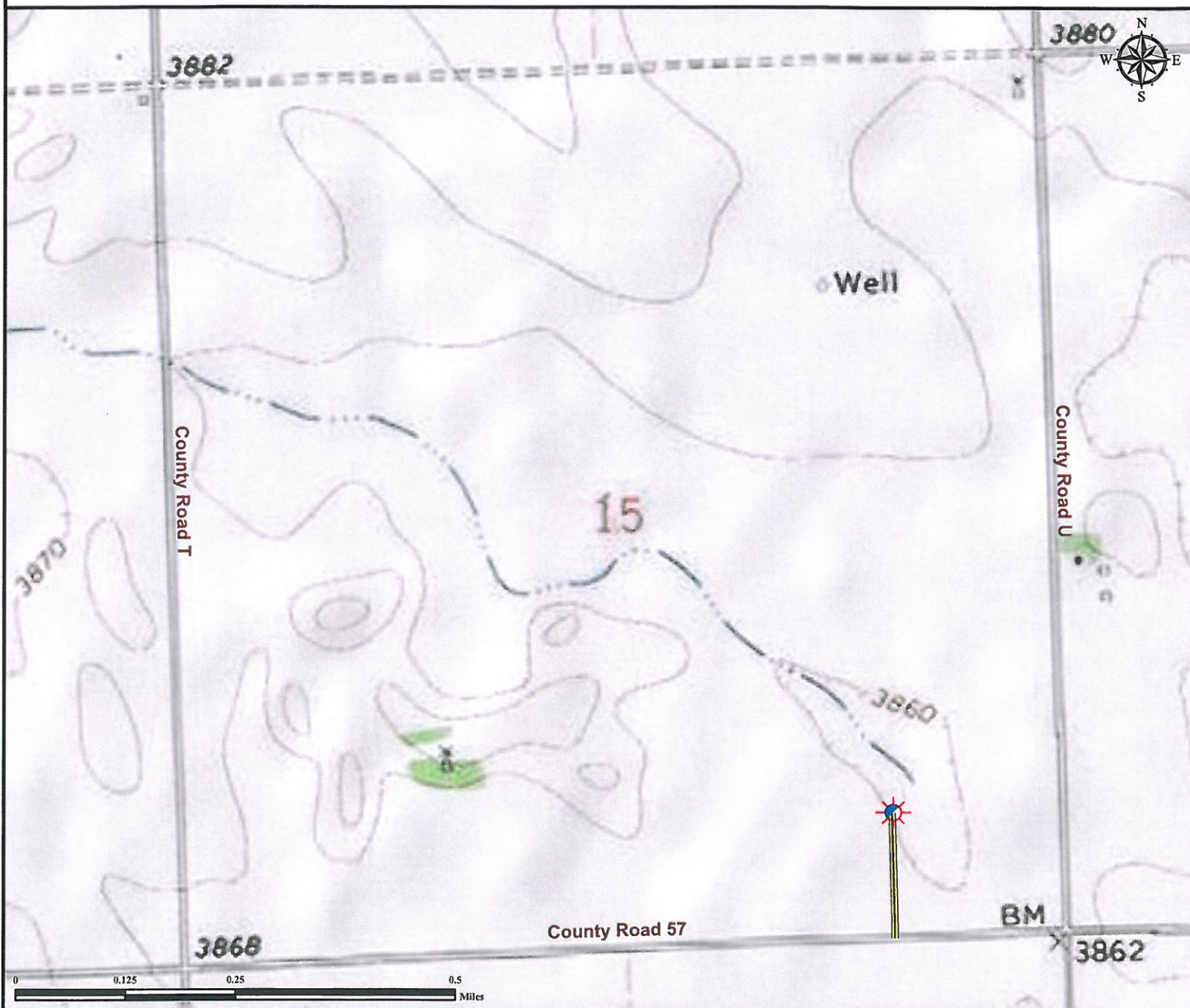

Proposed Access to LETT 44-15 5N46W; From the junction of County Road T and County Road 57, head east on County Road 57 approximately 8/10 mile. Access is on north side of County Road 57.

Legend

- | | |
|--|---|
|  Proposed Well |  400' Radius |
|  Disturbance Area |  Access Road |

Reference Location

** All Measurements are Made from
Reference Well
LETT 44-15 5N46W (NAD83) **
LAT: 40.397481° LONG: -102.476980°



Use our resources to find yours!
www.petro-fs.com
(303) 928-7128

Field Date: 07/22/2010
Drafting Date: 07/25/2010
Drafter: DMM
Checked By: BHF

Data Sources:
- Topo Courtesy of USGS

Prepared for:



P.O. Box 250 Wray, CO 80758