

Access Road Map

L E T T 3 3 - 1 5 5 N 4 6 W

SECTION 15, TOWNSHIP 5 NORTH, RANGE 46 WEST OF THE 6TH PRINCIPAL MERIDIAN

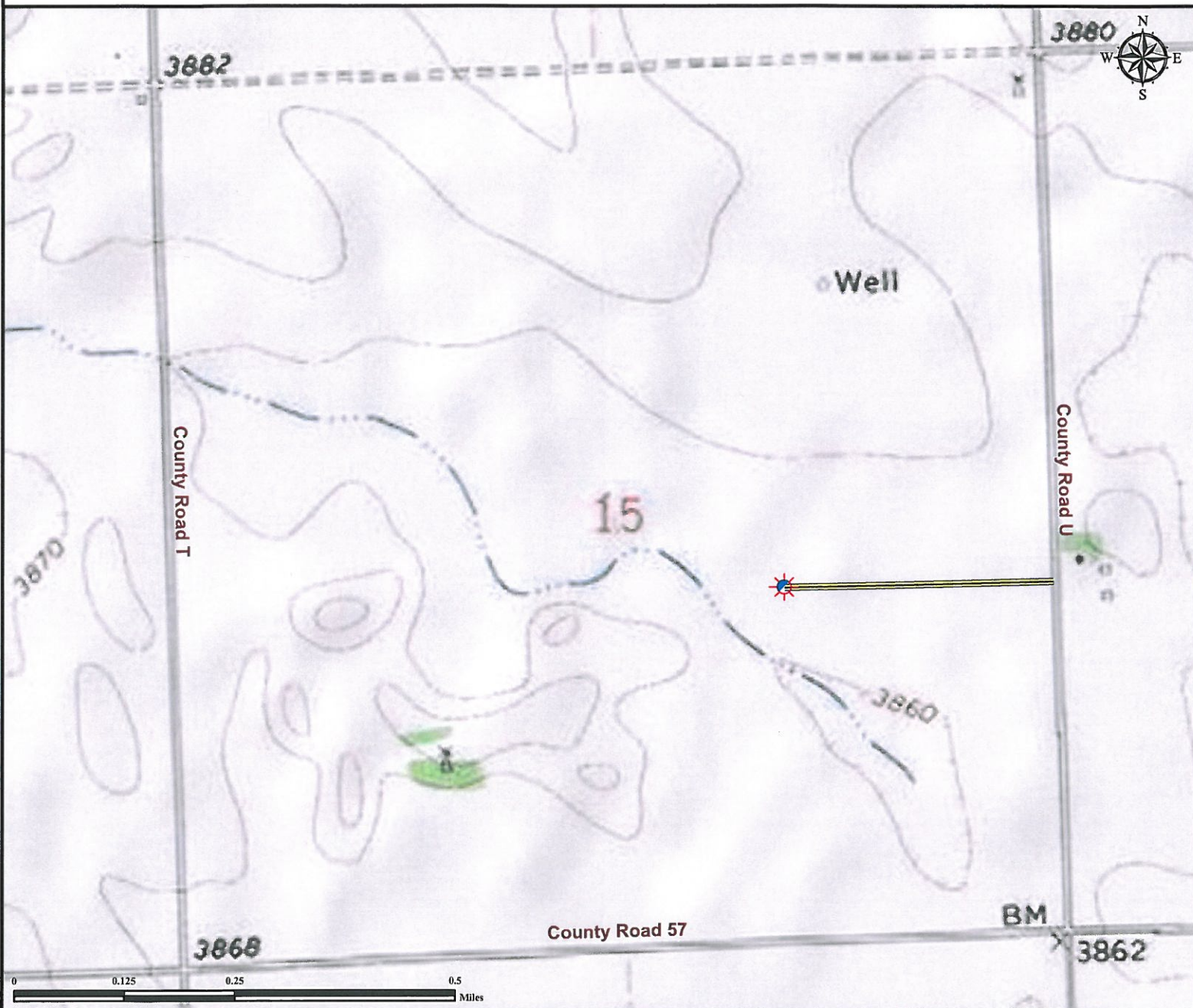

Proposed Access to LETT 33-15 5N46W; From the junction of County Road U and County Road 57, head north on County Road U approximately 4/10 mile. Access is on west side of County Road U.

Legend

- Proposed Well
- 400' Radius
- Disturbance Area
- Access Road

Reference Location

** All Measurements are Made from Reference Well
LETT 33-15 5N46W (NAD83) **
LAT: 40.401241° LONG: -102.479229°



Use our resources to find yours!
www.petro-fs.com
(303) 928-7128

Field Date: 07/22/2010
Drafting Date: 07/25/2010
Drafter: DMM
Checked By: BHF

Data Sources:
- Topo Courtesy of USGS

Prepared for:



P.O. Box 250 Wray, CO 80758