

**ACCESS ROAD MAP  
TWISTER 22-12-67**

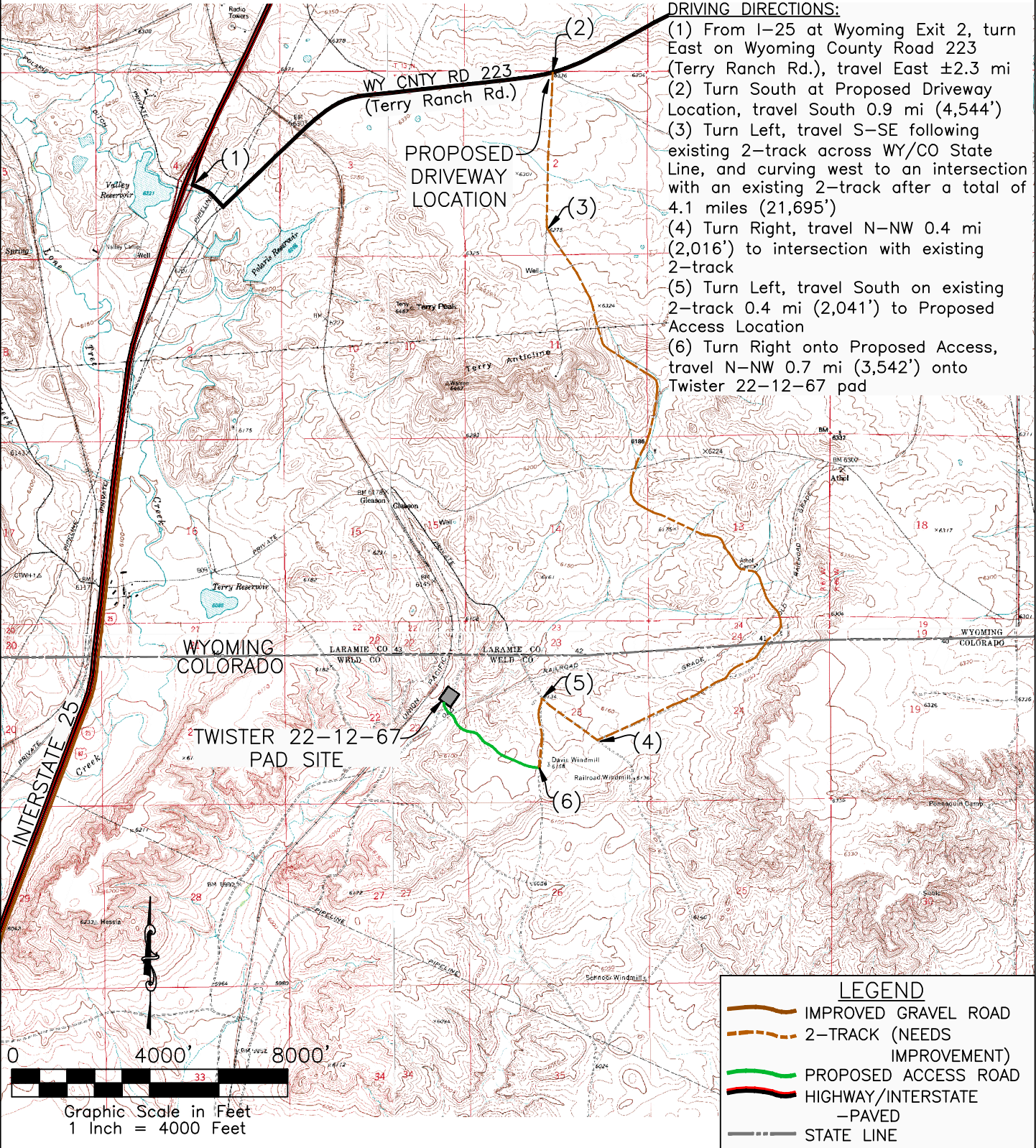

- DRIVING DIRECTIONS:**
- (1) From I-25 at Wyoming Exit 2, turn East on Wyoming County Road 223 (Terry Ranch Rd.), travel East ±2.3 mi
  - (2) Turn South at Proposed Driveway Location, travel South 0.9 mi (4,544')
  - (3) Turn Left, travel S-SE following existing 2-track across WY/CO State Line, and curving west to an intersection with an existing 2-track after a total of 4.1 miles (21,695')
  - (4) Turn Right, travel N-NW 0.4 mi (2,016') to intersection with existing 2-track
  - (5) Turn Left, travel South on existing 2-track 0.4 mi (2,041') to Proposed Access Location
  - (6) Turn Right onto Proposed Access, travel N-NW 0.7 mi (3,542') onto Twister 22-12-67 pad



**WESTERN LAND SERVICES**  
 Sheridan, WY 82801 (307)673-1817

DP: L... (Slawson/Permitting Booklets\_Twister Date: 7/22/2010

SLAWSON EXPLORATION COMPANY, INC  
 TWISTER 22-12-67

SL: SE1/4 NE1/4, SECTION 22, T12N R67W  
 BL: SW1/4 NW1/4, SECTION 22, T12N R67W  
 6TH PM, WELD COUNTY, COLORADO