

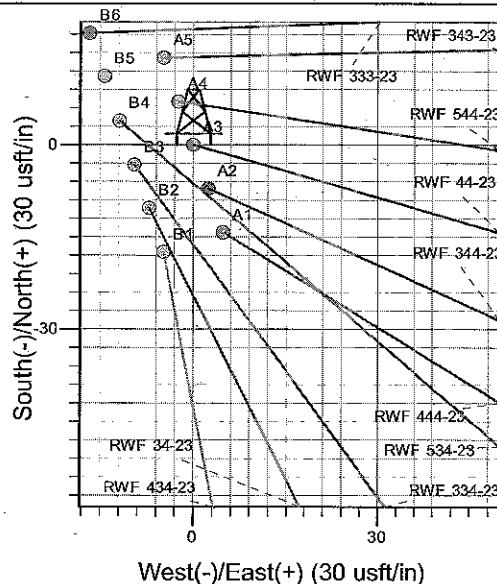

Well Name: RWF 44-23
Surface Location: RWF 33-23 Pad
North American Datum 1983 , US State Plane 1983 , Colorado Central Zone
Ground Elevation: 5501.5
+N/-S +E/-W Northing Easting Latitude Longitude Slot
0.0 0.0 1618321.50 2335784.20 39° 30' 26.788 N 107° 51' 15.653 W A3
WELL @ 5525.5usft (H&P (24') kjs)

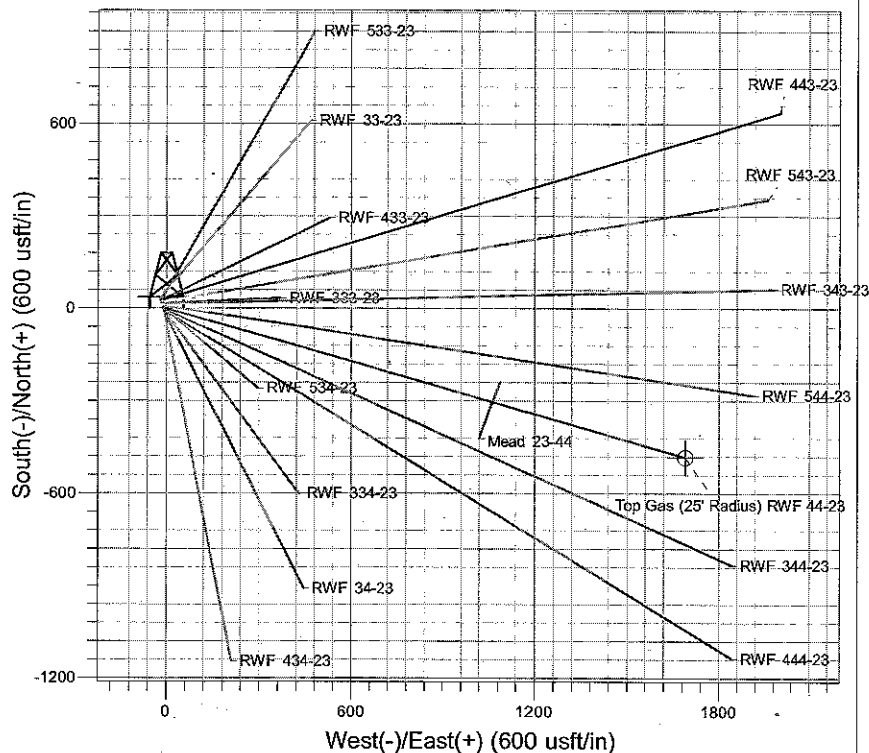
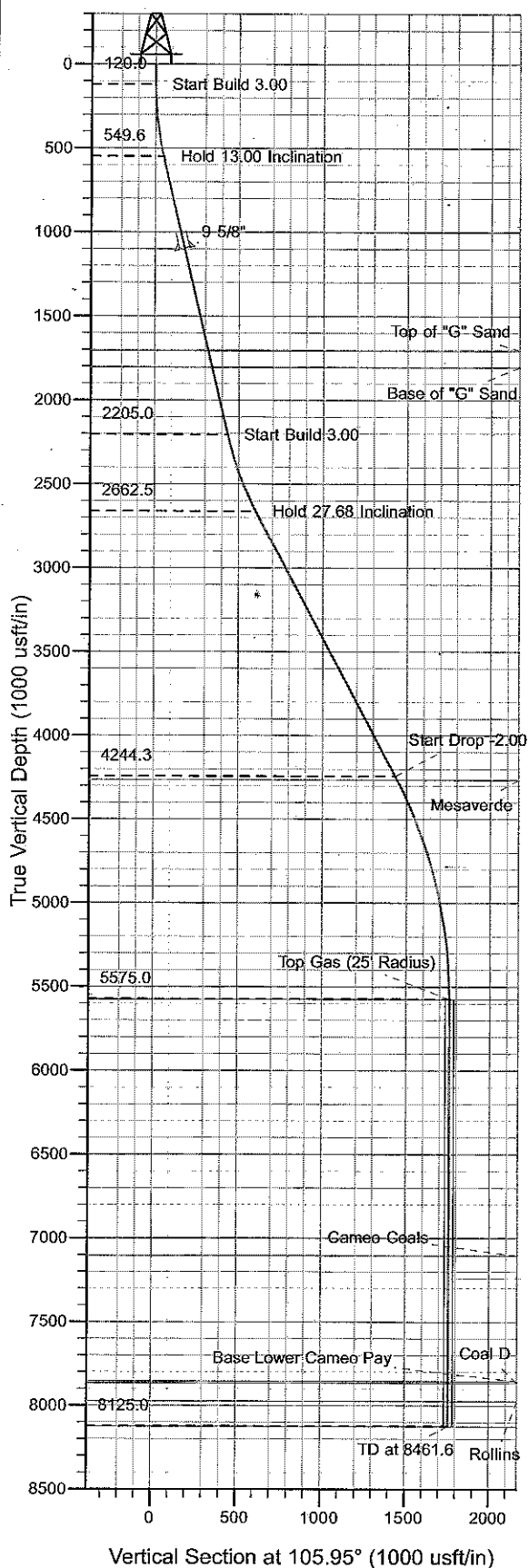

Project: RU 23-06S-094W
Site: RWF 33-23 Pad
Well: RWF 44-23
Plan #3 11Jun10 kjs

Azimuths to True North
Magnetic North: 10.61°
Magnetic Field
Strength: 52571.6nT
Dip Angle: 65.86°
Date: 10/16/2008
Model: IGRF2005-10

ANNOTATIONS

TVD	MD	Inc	Azi	+N/-S	+E/-W	V	Sed	Departure	Annotation
120.0	120.0	0.00	0.00	0.0	0.0	0.0	0.0	0.0	Start Build 3.00
549.6	553.3	13.00	105.95	-13.5	47.1	48.9	48.9	48.9	Hold 13.00 Inclination
2205.0	2252.3	13.00	105.95	-118.5	414.5	431.1	431.1	431.1	Start Build 3.00
2662.5	2741.5	27.68	105.96	-165.1	577.6	600.7	600.7	600.7	Hold 27.68 Inclination
4244.3	4527.7	27.68	105.96	-393.2	1375.3	1430.4	1430.4	1430.4	Start Drop -2.00
5575.0	5911.6	0.00	0.00	-483.3	1690.5	1758.2	1758.2	1758.2	Top Gas
8125.0	8461.6	0.00	0.00	-483.3	1690.5	1758.2	1758.2	1758.2	TD at 8461.6

PICEANCE VLY NAD 83

RU 23-06S-094W

RWF 33-23 Pad

RWF 44-23 - Slot A3

Wellbore #1

Plan: Plan #3 11Jun10 kjs

Standard Planning Report - Geographic

22 July, 2010

Williams

Planning Report - Geographic

Database:	Compass R5000 WIN AUTH	Local Co-ordinate Reference:	Well RWF 44-23 - Slot A3
Company:	PICEANCE VLY NAD 83	TVD Reference:	WELL @ 5525.5usft (H&P (24') kjs)
Project:	RU 23-06S-094W	MD Reference:	WELL @ 5525.5usft (H&P (24') kjs)
Site:	RWF 33-23 Pad	North Reference:	True
Well:	RWF 44-23	Survey Calculation Method:	Minimum Curvature
Wellbore:	Wellbore #1		
Design:	Plan #3 11Jun10 kjs		

Project	RU 23-06S-094W, Garfield County, CO. 23-06S-094W		
Map System:	US State Plane 1983	System Datum:	Mean Sea Level
Geo Datum:	North American Datum 1983		
Map Zone:	Colorado Central Zone		Using geodetic scale factor

Site	RWF 33-23 Pad		
Site Position:		Northing:	1,618,354.40 usft
From:	Map	Easting:	2,335,763.80 usft
Position Uncertainty:	0.0 usft	Slot Radius:	13.200 in
		Latitude:	39° 30' 27.108 N
		Longitude:	107° 51' 15.924 W
		Grid Convergence:	-1.485 °

Well	RWF 44-23 - Slot A3		
Well Position	+N/-S	0.0 usft	Northing:
	+E/-W	0.0 usft	Easting:
Position Uncertainty	0.0 usft	Wellhead Elevation:	
		Latitude:	39° 30' 26.788 N
		Longitude:	107° 51' 15.653 W
		Ground Level:	5,501.5 usft

Wellbore	Wellbore #1		
Magnetics	Model Name	Sample Date	Declination
			(°)
	IGRF2005-10	10/16/2008	10.614
			Dip Angle
			(°)
			65.857
			Field Strength
			(nT)
			52,572

Design	Plan #3 11Jun10 kjs		
Audit Notes:			
Version:	Phase:	PLAN	Tie On Depth:
			0.0
Vertical Section:	Depth From (TVD)	+N/-S	+E/-W
	(usft)	(usft)	(usft)
	0.0	0.0	0.0
			Direction
			(°)
			105.95

Plan Sections										
Measured Depth (usft)	Inclination (°)	Azimuth (°)	Vertical Depth (usft)	+N/-S (usft)	+E/-W (usft)	Dogleg Rate (°/100usft)	Build Rate (°/100usft)	Turn Rate (°/100usft)	TFO (°)	Target
0.0	0.00	0.00	0.0	0.0	0.0	0.00	0.00	0.00	0.000	
120.0	0.00	0.00	120.0	0.0	0.0	0.00	0.00	0.00	0.000	
553.3	13.00	105.95	549.6	-13.5	47.1	3.00	3.00	0.00	105.950	
2,252.3	13.00	105.95	2,205.0	-118.5	414.5	0.00	0.00	0.00	0.000	
2,741.5	27.68	105.96	2,662.5	-165.1	577.6	3.00	3.00	0.00	0.000	
4,527.7	27.68	105.96	4,244.3	-393.2	1,375.3	0.00	0.00	0.00	0.000	
5,911.6	0.00	0.00	5,575.0	-483.3	1,690.5	2.00	-2.00	0.00	180.000	Top Gas (25' Radius)
8,461.6	0.00	0.00	8,125.0	-483.3	1,690.5	0.00	0.00	0.00	0.000	

Williams
Planning Report - Geographic

Database:	Compass R5000 WIN AUTH	Local Co-ordinate Reference:	Well RWF 44-23 - Slot A3
Company:	PICEANCE VLY NAD 83	TVD Reference:	WELL @ 5525.5usft (H&P (24') kjs)
Project:	RU 23-06S-094W	MD Reference:	WELL @ 5525.5usft (H&P (24') kjs)
Site:	RWF 33-23 Pad	North Reference:	True
Well:	RWF 44-23	Survey Calculation Method:	Minimum Curvature
Wellbore:	Wellbore #1		
Design:	Plan #3 11Jun10 kjs		

Planned Survey

Measured Depth (usft)	Inclination (°)	Azimuth (°)	Vertical Depth (usft)	+N/-S (usft)	+E/-W (usft)	Map Northing (usft)	Map Easting (usft)	Latitude	Longitude
0.0	0.00	0.00	0.0	0.0	0.0	1,618,321.50	2,335,784.20	39° 30' 26.788 N	107° 51' 15.653 W
120.0	0.00	0.00	120.0	0.0	0.0	1,618,321.50	2,335,784.20	39° 30' 26.788 N	107° 51' 15.653 W
Start Build 3.00									
553.3	13.00	105.95	549.6	-13.5	47.1	1,618,306.83	2,335,830.90	39° 30' 26.655 N	107° 51' 15.053 W
Hold 13.00 Inclination									
1,118.2	13.00	105.95	1,100.0	-48.4	169.2	1,618,268.76	2,335,952.12	39° 30' 26.310 N	107° 51' 13.494 W
9 5/8"									
1,739.1	13.00	105.95	1,705.0	-86.8	303.5	1,618,226.91	2,336,085.38	39° 30' 25.931 N	107° 51' 11.781 W
Top of "G" Sand									
1,841.7	13.00	105.95	1,805.0	-93.1	325.7	1,618,220.00	2,336,107.40	39° 30' 25.868 N	107° 51' 11.497 W
Base of "G" Sand									
2,252.3	13.00	105.95	2,205.0	-118.5	414.5	1,618,192.33	2,336,195.50	39° 30' 25.617 N	107° 51' 10.365 W
Start Build 3.00									
2,741.5	27.68	105.96	2,662.5	-165.1	577.6	1,618,141.51	2,336,357.28	39° 30' 25.157 N	107° 51' 8.284 W
Hold 27.68 Inclination									
4,527.7	27.68	105.96	4,244.3	-393.2	1,375.3	1,617,892.84	2,337,148.79	39° 30' 22.902 N	107° 50' 58.107 W
Start Drop -2.00									
4,551.0	27.21	105.96	4,265.0	-396.1	1,385.6	1,617,889.62	2,337,159.03	39° 30' 22.873 N	107° 50' 57.975 W
Mesaverde									
5,911.6	0.00	0.00	5,575.0	-483.3	1,690.5	1,617,794.60	2,337,461.50	39° 30' 22.012 N	107° 50' 54.086 W
Top Gas - Approx. Top Gas									
7,441.6	0.00	0.00	7,105.0	-483.3	1,690.5	1,617,794.60	2,337,461.50	39° 30' 22.012 N	107° 50' 54.086 W
Cameo Coals									
8,191.6	0.00	0.00	7,855.0	-483.3	1,690.5	1,617,794.60	2,337,461.50	39° 30' 22.012 N	107° 50' 54.086 W
Base Lower Cameo Pay									
8,201.6	0.00	0.00	7,865.0	-483.3	1,690.5	1,617,794.60	2,337,461.50	39° 30' 22.012 N	107° 50' 54.086 W
Coal D									
8,311.6	0.00	0.00	7,975.0	-483.3	1,690.5	1,617,794.60	2,337,461.50	39° 30' 22.012 N	107° 50' 54.086 W
Rollins									
8,461.6	0.00	0.00	8,125.0	-483.3	1,690.5	1,617,794.60	2,337,461.50	39° 30' 22.012 N	107° 50' 54.086 W
TD at 8461.6									

Design Targets

Target Name	Dip Angle (°)	Dip Dir. (°)	TVD (usft)	+N/-S (usft)	+E/-W (usft)	Northing (usft)	Easting (usft)	Latitude	Longitude
- hit/miss target									
- Shape									
Top Gas (25' Radius) R1	0.00	0.00	5,575.0	-483.3	1,690.5	1,617,794.60	2,337,461.50	39° 30' 22.012 N	107° 50' 54.086 W
- plan hits target center									
- Circle (radius 25.0)									

Casing Points

Measured Depth (usft)	Vertical Depth (usft)	Name	Casing Diameter (in)	Hole Diameter (in)
1,118.2	1,100.0	9 5/8"	9.625	12.250

Williams
Planning Report - Geographic

Database:	Compass R5000 WIN AUTH	Local Co-ordinate Reference:	Well RWF 44-23 - Slot A3
Company:	PICEANCE VLY NAD 83	TVD Reference:	WELL @ 5525.5usft (H&P (24") kjs)
Project:	RU 23-06S-094W	MD Reference:	WELL @ 5525.5usft (H&P (24") kjs)
Site:	RWF 33-23 Pad	North Reference:	True
Well:	RWF 44-23	Survey Calculation Method:	Minimum Curvature
Wellbore:	Wellbore #1		
Design:	Plan #3 11Jun10 kjs		

Formations

Measured Depth (usft)	Vertical Depth (usft)	Name	Lithology	Dip (°)	Dip Direction (°)
1,739.1	1,705.0	Top of "G" Sand			
1,841.7	1,805.0	Base of "G" Sand			
4,551.0	4,265.0	Mesaverde			
5,911.6	5,575.0	Approx. Top Gas			
7,441.6	7,105.0	Cameo Coals			
8,191.6	7,855.0	Base Lower Cameo Pay			
8,201.6	7,865.0	Coal D			
8,311.6	7,975.0	Rollins			
8,461.6	8,125.0	TD			

Plan Annotations

Measured Depth (usft)	Vertical Depth (usft)	Local Coordinates		Comment
		+N/S (usft)	+E/W (usft)	
120.0	120.0	0.0	0.0	Start Build 3.00
553.3	549.6	-13.5	47.1	Hold 13.00 Inclination
2,252.3	2,205.0	-118.5	414.5	Start Build 3.00
2,741.5	2,662.5	-165.1	577.6	Hold 27.68 Inclination
4,527.7	4,244.3	-393.2	1,375.3	Start Drop -2.00
5,911.6	5,575.0	-483.3	1,690.5	Top Gas
8,461.6	8,125.0	-483.3	1,690.5	TD at 8461.6