

Drawing: CLARY_GU3_MULTI-WELLING Plotted by: MARTIE_WOODFORD Date: 07/27/2010 11:57:28 AM R:\Project Files\BP America\2009-A 80 Acre Infill MOC\Clary GU #3\Permitting Drawings\

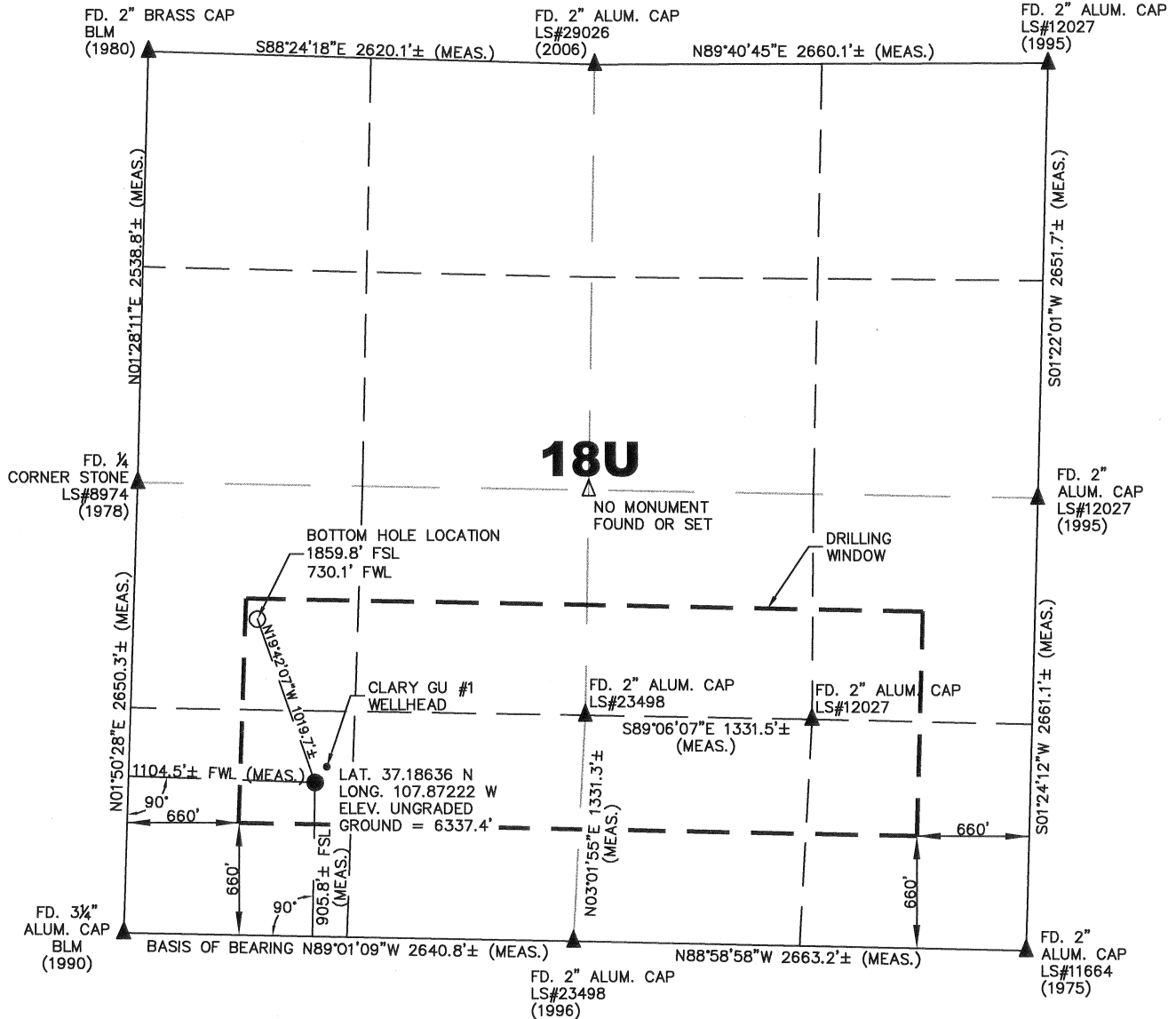

OPERATOR: BP AMERICA PRODUCTION COMPANY
LEASE: CLARY GU #3
SECTION 18U TOWNSHIP 34 NORTH RANGE 9 WEST N.M.P.M.
COUNTY: LA PLATA COUNTY, COLORADO

CLARY GU #3 SURFACE: 905.8 FEET FROM THE SOUTH LINE, AND 1104.5 FEET FROM THE WEST LINE
BOTTOM HOLE LOCATION: 1859.8 FEET FROM THE SOUTH LINE, AND 730.1 FEET FROM THE WEST LINE
GROUND LEVEL ELEVATION: 6337.4'

CLARY GU #1 SURFACE: 1000 FEET FROM THE SOUTH LINE, AND 1170 FEET FROM THE WEST LINE
BOTTOM HOLE LOCATION: n/a FEET FROM THE n/a LINE, AND n/a FEET FROM THE n/a LINE
GROUND LEVEL ELEVATION: XXXX.X'

SURVEYOR'S STATEMENT:

I, SHAROLYN S. CUNNINGHAM, A LICENSED PROFESSIONAL LAND SURVEYOR IN THE STATE OF COLORADO, DO HEREBY STATE THAT THE WELL LOCATION SHOWN ON THIS PLAT WAS PLOTTED FROM FIELD NOTES OF ACTUAL SURVEYS MADE BY ME OR UNDER MY SUPERVISION, AND THAT THIS PLAT IS NOT A LAND SURVEY PLAT OR AN IMPROVEMENT SURVEY PLAT, AND THAT IT IS NOT TO BE RELIED UPON FOR THE ESTABLISHMENT OF FENCE, BUILDING, OR OTHER FUTURE IMPROVEMENT LINES. SAID SURVEY IS ACCURATE TO THE BEST OF MY KNOWLEDGE AND BELIEF.

SHAROLYN S. CUNNINGHAM
P.L.S. #38178

NOTE: THIS EXHIBIT IS INTENDED ONLY TO DEPICT THE PROPOSED WELL LOCATION AND DOES NOT REPRESENT A MONUMENTED BOUNDARY SURVEY.

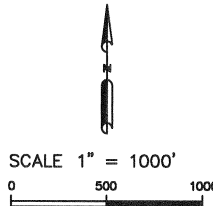

LEGEND:

- = PROPOSED WELL HEAD
 - = BOTTOM HOLE LOCATION
 - ▲ = SECTION CORNERS LOCATED
 - △ = SECTION CORNERS NOT FOUND OR SET THIS SURVEY (CALCULATED LOCATION).
- S.U.I.T. = SOUTHERN UTE INDIAN TRIBE
BLM = BUREAU OF LAND MANAGEMENT

- 1) BASIS OF BEARING: GPS OBSERVATION ALONG THE SOUTH LINE OF THE SW1/4 OF SAID SECTION 18U. BEARS: N89°01'09"W
- 2) DATE FIELD SURVEY: 02/18/2010
- 3) ELEVATION DETERMINED FROM NGVD 1988 DATUM, AND COLLECTED VIA NAD 83 SPC CO-S, FEET (GRID).
- 4) THERE ARE NO IMPROVEMENTS WITHIN 200 FEET OF THE LOCATION.
- 5) AGRICULTURAL SURFACE USE.
- 6) RECORD BEARING AND DISTANCE TAKEN FROM GLO PLAT ON FILE AT BLM OFFICE IN DURANGO, CO.
- 7) INSTRUMENT OPERATOR: BILL MITCHELL
- 8) PDOP VALUE: 2.4

URS
211 Rock Point Dr. Suite # 101
Durango, CO 81301 (970) 375-7797

| | |
|----------------------|---------------------------------|
| PROJ. NO. 12396-A | FILE NO. CLARY_GU3_MULTIWELL |
| DRAWN BY MW | DATE 07/21/10 |
| | CLIENT SF |

| |
|--|
| CLARY GU #3 MULTI - WELL PLAN |
| BP AMERICA PROD. CO. - DURANGO, CO |

REV
A