

**PRODUCTION FACILITY LOCATION DRAWING
FOR THE PROPOSED GUTTERSEN D16-28 WELL**

SECTION 9
TOWNSHIP 3 NORTH
RANGE 64 WEST

DATE: 06/25/2010

THIS MAP DOES NOT REPRESENT A BOUNDARY SURVEY

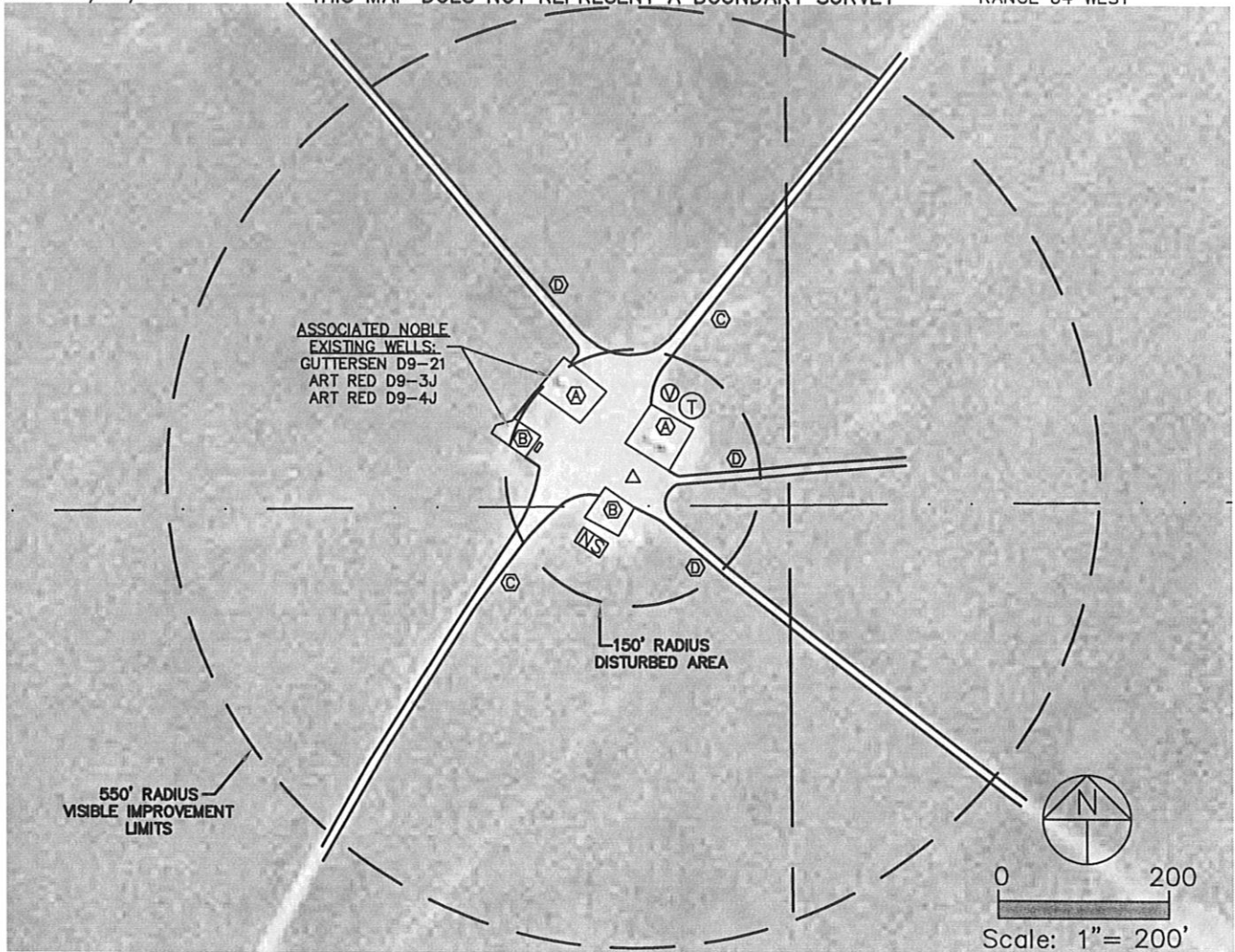

REFERENCE POINT LOCATION:

LAT: N 40.23644
LONG: W 104.55676
PDOP: 3.1, ELEV. 4735'
NE/4SW/4 SEC. 9
1366' FSL, 2447' FWL

ASSOCIATED NEW WELLS & DISTANCES:

GUTTERSEN D16-28 -
1295' SOUTH

ASSOCIATED EXISTING WELLS:

GUTTERSEN D9-24
GUTTERSEN UPRC D9-15
ART RED D9-10
ART RED D9-14
ART RED D9-16

NEAREST PROPERTY LINE:

987'+/- WEST

NEAREST OVERHEAD POWER LINE:

1300'+/- NORTH

IMPROVEMENTS:

- (A) EXISTING NOBLE ENERGY TANKS - 30' NORTHEAST & 89' NORTHWEST
- (B) EXISTING NOBLE ENERGY SEPARATORS - 27' SOUTHWEST & 119' NORTHWEST
- (C) MAIN GRAVEL ROAD - 135' NORTHEAST & 95' SOUTHWEST
- (D) DIRT ROADS - 50' EAST, 61' SOUTHEAST & 175' NORTHWEST

NOTE: Distances shown are to the proposed production facility reference point and were scaled from Weld County aerial photography. Improvements not shown on aerial photography were field verified.

LEGEND:

- △ REFERENCE POINT
- ⊙ PROPOSED WATER VAULT
- ⊙ PROPOSED TANK
- ⊠ PROPOSED SEPARATOR