

Hydrology Map

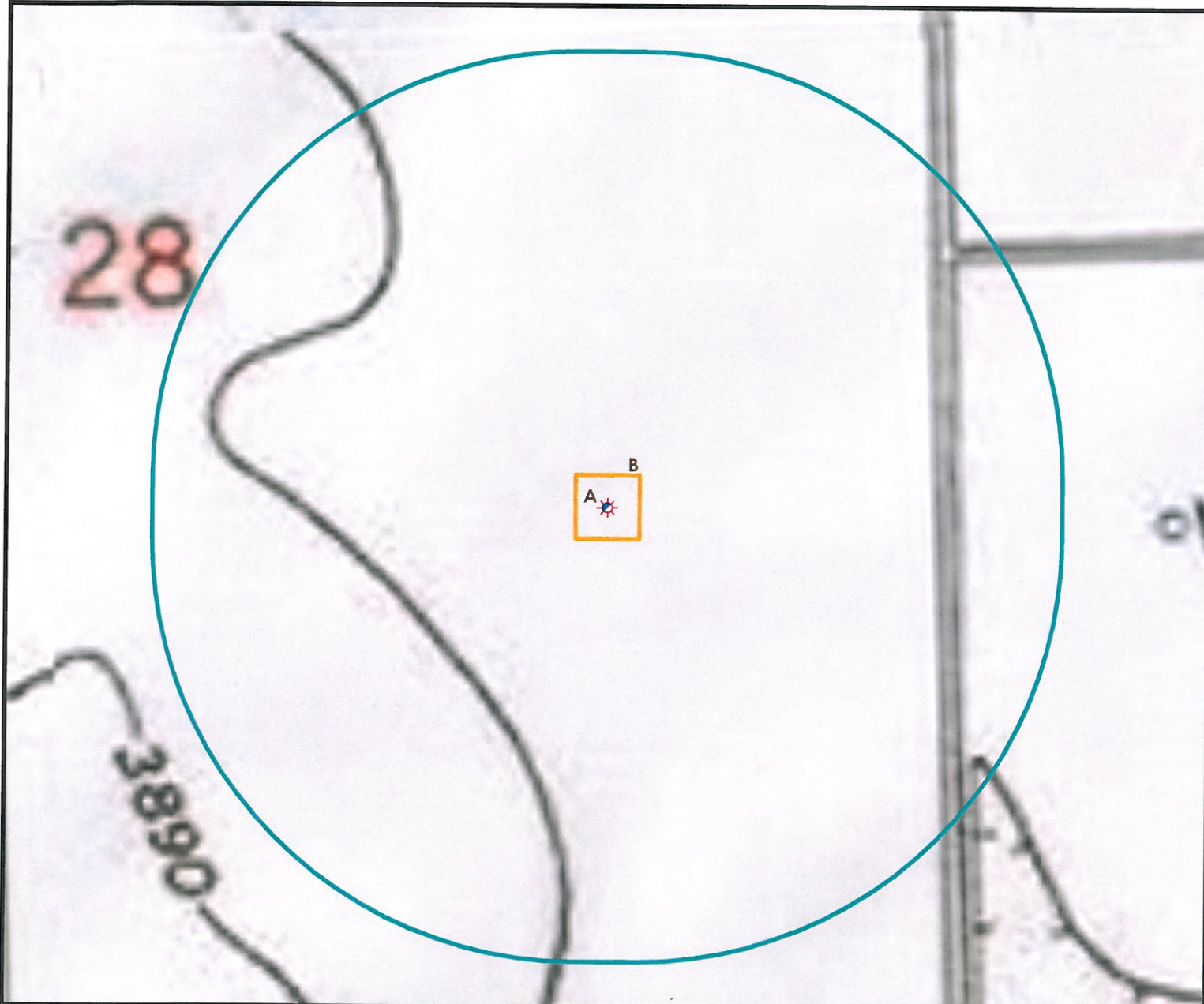

A. Proposed Well **CROSSLAND 43-28 5N46W**.

B. Operational Disturbance Area.

There are no Surface Waters within a 1000' Radius of the Operational Disturbance Area of the Proposed Oil & Gas Location.



Legend

- | | |
|----------------------|-----------------------|
| Proposed Well | Building/Residence |
| Existing Well | Oil & Gas Equipment |
| Water Well | Water Body |
| Pivot Pedestal | Utility Box |
| CattleGuard/Gate | Railroad |
| Bridge | Fence |
| Disturbance Area | Overhead Power Line |
| 1000' Radius | Underground Pipeline |
| Facilities Enclosure | County Road |
| | Ditch/Canal |
| | Concrete Walled Ditch |

1000ft Radius Map of Surface Water and Riparian Areas

CROSSLAND 43-28 5N46W

Surface Location: T5N R46W S28

Field Date: 7/12/2010
Drawing Date: 7/18/2010
Drafter: DMM
Checked By: BHF

Topographic data courtesy of USGS

Prepared for:
AUGUSTUS ENERGY PARTNERS, LLC
P.O. Box 250
Wray, CO 80758

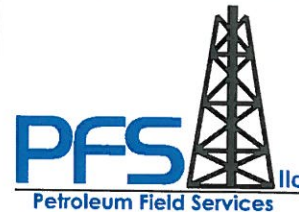

Use our resources to find yours!
www.petro-fs.com

1801 W. 13th Ave Suite 207
Denver, CO 80204
(303) 928-7128
111 E. Third Street
Rifle, CO 81650
(970) 625-4740