

PETROLEUM DEVELOPMENT CORP.

LOCATION DRAWING FOR

PUCKETT #22B2-1D, #22C-1D,
#22D-1D, #23C-1D & #23A-1D
SECTION 1, T7S, R97W, 6th
P.M. TRACT 63

Sheet 8 of 9

DATE: 11-09-09
Drawn By: K.G.
Revised: 01-29-10
Revised: 04-14-10

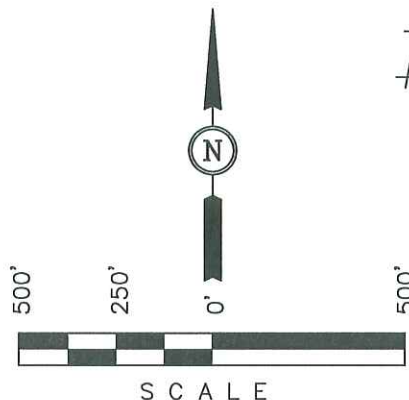

1923 Brass Cap,
0.8' High, Pile of
Stones Steel Post
Lat: 39.474592
Long: 108.177997

**PUCKETT LAND
COMPANY**

TRACT 63

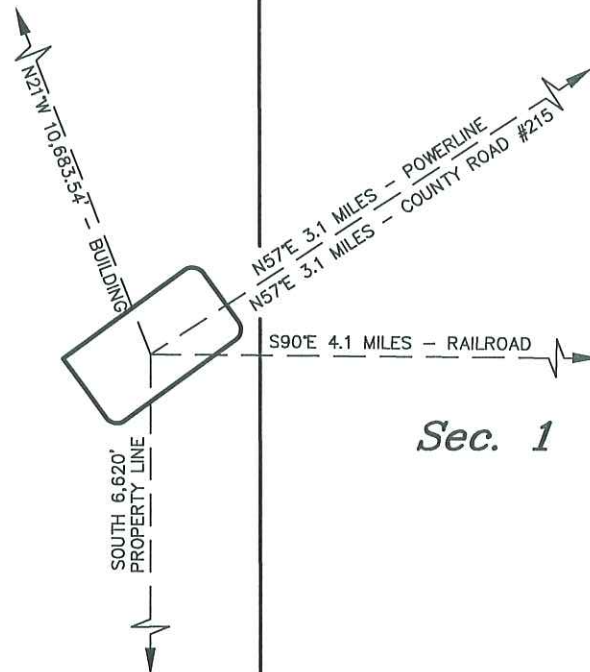

Sec. 1

Lot 6

CURRENT LAND USE

CROP LAND: ☐ IRRIGATED ☐ DRY LAND ☐ IMPROVED PASTURE ☐ HAY MEADOW ☐ CRP
NON-CROP LAND: ☐ RANGELAND ☐ TIMBER ☐ RECREATIONAL ☐ OTHER (Describe) _____
SUBDIVIDED: ☐ INDUSTRIAL ☐ COMMERCIAL ☐ RESIDENTIAL _____

FUTURE LAND USE

CROP LAND: ☐ IRRIGATED ☐ DRY LAND ☐ IMPROVED PASTURE ☐ HAY MEADOW ☐ CRP
NON-CROP LAND: ☐ RANGELAND ☐ TIMBER ☐ RECREATIONAL ☐ OTHER (Describe) _____
SUBDIVIDED: ☐ INDUSTRIAL ☐ COMMERCIAL ☐ RESIDENTIAL _____

PLANT COMMUNITY

☐ DISTURBED GRASSLAND
☐ NATIVE GRASSLAND
☐ SHRUB LAND
☐ PLAINS RIPARIAN
☐ MOUNTAIN RIPARIAN
☐ FOREST LAND
☐ WETLANDS AQUATIC
☐ ALPINE
☐ OTHER (Describe): _____

1923 Brass Cap,
2.0' High
Lat: 39.467258
Long: 108.251761

1923 Brass Cap,
0.8' High, Steel Post
Lat: 39.467342
Long: 108.177942

N89°59'35"W - 2639.75' (Meas.)

UINTAH ENGINEERING & LAND SURVEYING
85 So. 200 East * Vernal, Utah 84078 * (435) 789-1017

N00°17'36"W - 2640.87' (Meas.)