

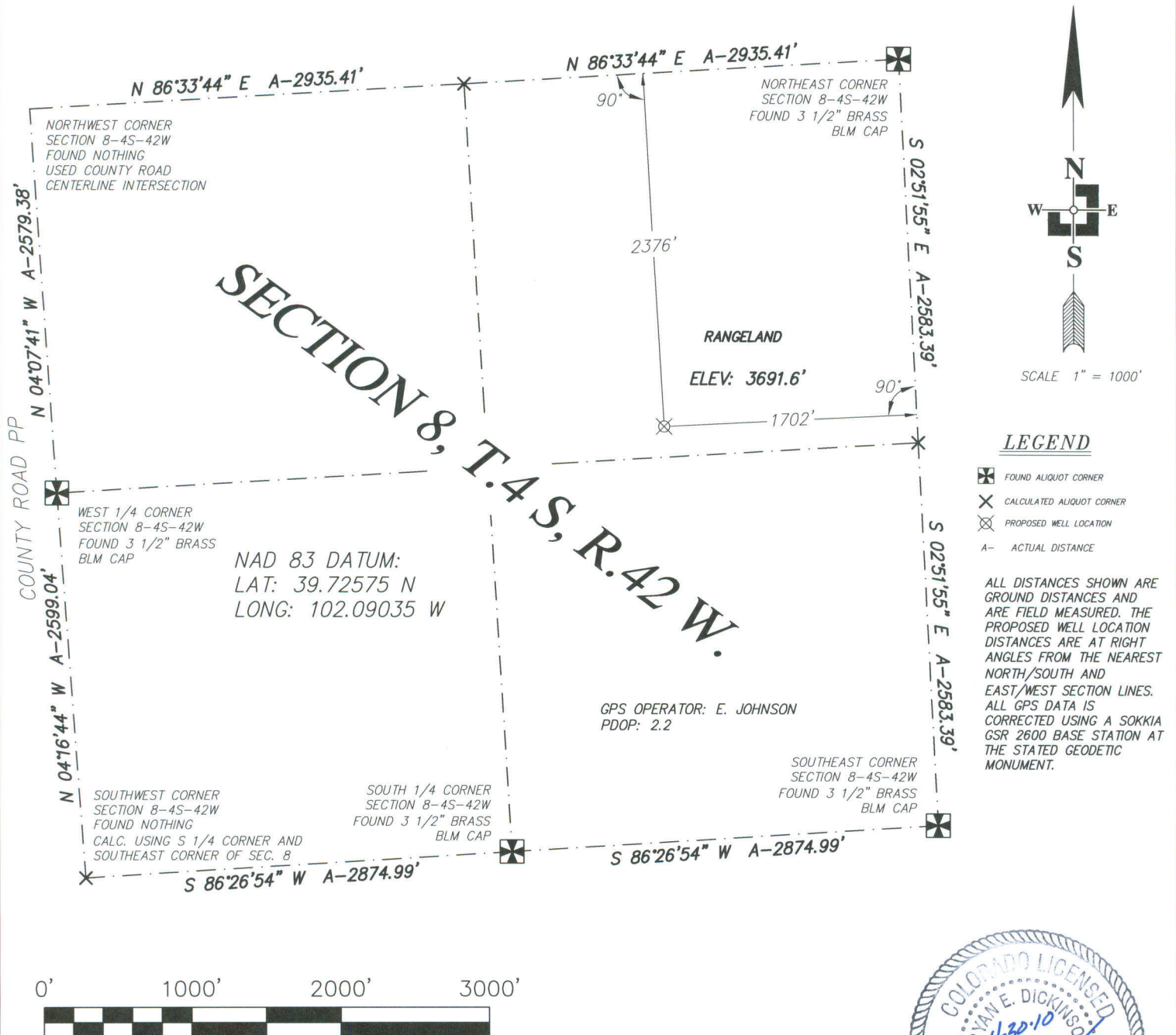

THE ACCOMPANYING DRAWING IS AN ACCURATE REPRESENTATION SHOWING THE LOCATION OF A PROPOSED WELL. THIS LOCATION MAY BE DESCRIBED AS A POINT 2376 FEET SOUTH OF THE NORTH LINE AND 1702 FEET WEST OF THE EAST LINE OF SECTION 8, TOWNSHIP 4 SOUTH, RANGE 42 WEST OF THE 6TH P.M., YUMA COUNTY, COLORADO.

NOTE: THIS IS NOT A LAND SURVEY PLAT  
BASIS OF LATITUDE/LONGITUDE AND ELEVATION VALUES ARE  
DERIVED FROM GEODETIC SURVEY MONUMENT DESIGNATED  
ARMEL ET PID KJ0393 LOCATED APPROXIMATELY 1.4 MILES  
SOUTHWEST OF PROPOSED WELL LOCATION

BASIS OF BEARING IS THE NORTH LINE OF SECTION 8,  
TOWNSHIP 4S RANGE 42W OF THE 6TH P.M. WHICH IS  
ASSUMED TO BEAR N 86°33'44" E

THERE ARE NO VISIBLE IMPROVEMENTS WITHIN 200'



DATE OF FIELD WORK: 26 MARCH 2010	DATE OF DRAWING: 28 MARCH 2010
WELL NUMBER: SCHLEPP 32-08 4S 42W YUMA COUNTY, COLORADO	
LOCATION: NE 1/4 SEC 8 T4S R42W	ROSEWOOD RESOURCES, LLC
 <b>THREE CORNERS SURVEYING AND MAPPING, LLC</b> PO Box 463; 312 Main Street Wray, CO 80758	

#### SURVEYOR'S CERTIFICATE

I HEREBY CERTIFY THAT, UNDER MY PERSONAL  
SUPERVISION, THIS WELL LOCATION DRAWING WAS  
PREPARED FROM AN ACTUAL SURVEY AND THE DATA  
HEREON IS CORRECT TO THE BEST OF MY KNOWLEDGE.

RYAN E. DICKINSON  
COLORADO PROFESSIONAL SURVEYOR  
P.L.S. 36571

