

Location Drawing

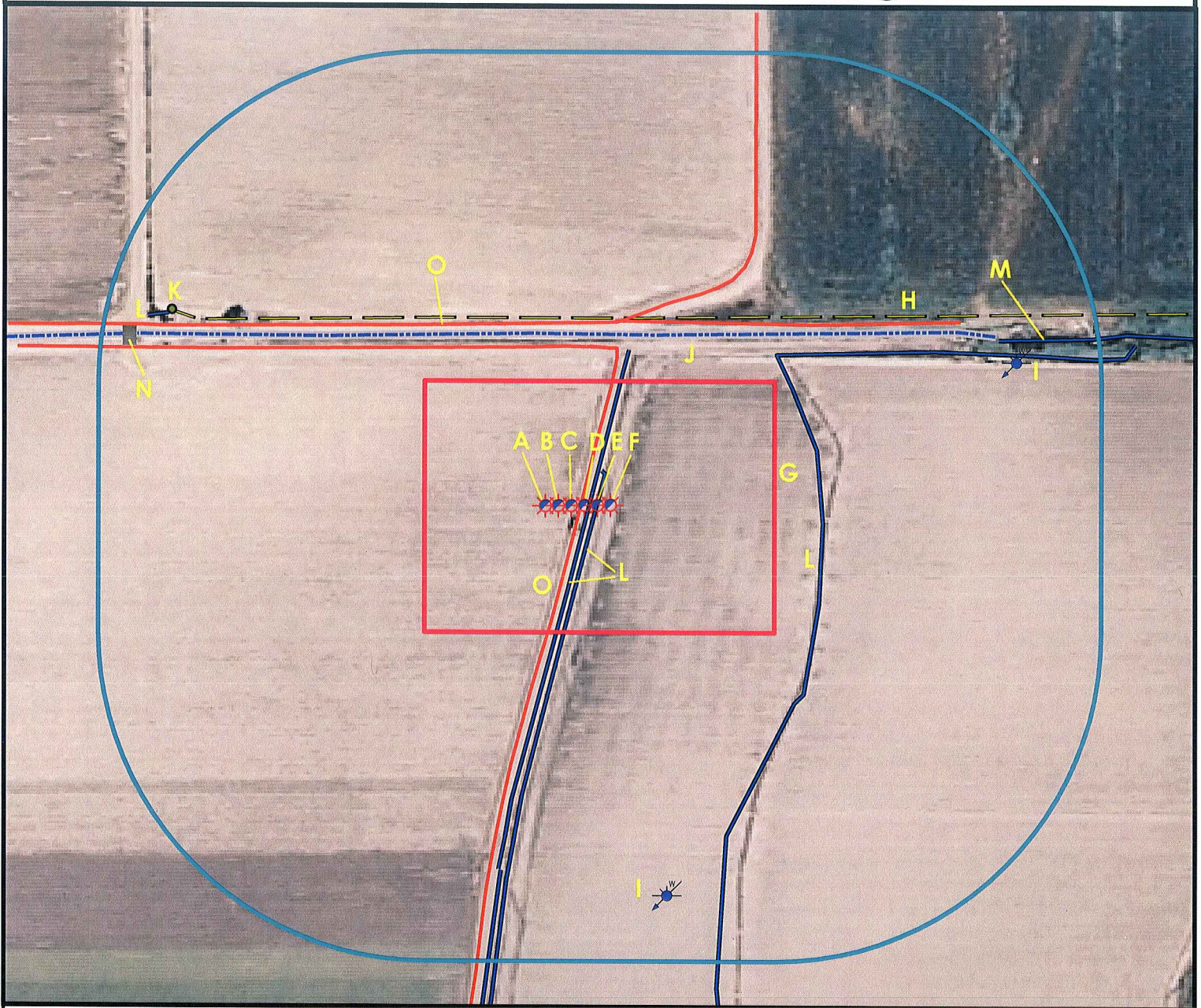

- A. Proposed Well RIVERBEND 22-12.
 B. Proposed Well RIVERBEND 23-12.
 C. Proposed Well RIVERBEND 25-12.
 D. Proposed Well RIVERBEND 10-12.
 E. Proposed Well RIVERBEND 39-12.
 F. Proposed Well RIVERBEND 9-12.
 G. Operational Disturbance Area.
 H. Overhead Power Line is 229' N.
 I. Weld County Water Wells are (Permit #41766) 491' SE and (Permit #250139) 574' NE.
 J. Concrete-Walled Irrigation Ditch is 210' N.
 K. Irrigation Water Pump is 539' NW.
 L. Ditches (Dirt) are 26' E, 33' E, 307' E, and 554' NW.
 M. Stream is 571' NE.
 N. Cattle Guard/Bridge is 576' NW.
 O. Farm Service Roads are 16' E and 220' N.



0 100 200 400 Feet

Legend

- | | | | |
|--|----------------------|--|---------------------|
| | Proposed Well | | Building/Residence |
| | Existing Well | | Oil & Gas Equipment |
| | Plugged Well | | Water Body |
| | Water Well | | Utility Box |
| | CattleGuard/Gate | | Railroad |
| | Bridge | | Fence |
| | Disturbance Area | | Overhead Power Line |
| | 400' Radius | | Pipeline |
| | Facilities Enclosure | | Access Road |
| | | | Ditch/Stream |
| | | | Concrete Ditch |

400ft Radius Map

RIVERBEND 25-12 Pad Multi Well Pad

Surface Location: T1N R67W S12
 Description of surface uses : Open Field

Field Date: 04/27/2010
 Drawing Date: 04/28/2010
 Drafter: KLM
 Checked By: BHF

Aerial Photo supplied by NAIP - 2009

Prepared for:
**KERR-MCGEE OIL &
 GAS ONSHORE LP**

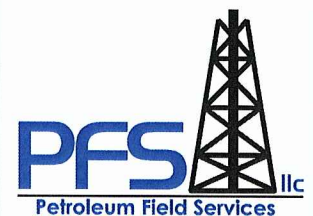

Use our resources to find yours!
www.petro-fs.com

1801 W. 13th Ave Suite 207
 Denver, CO 80204
 (303) 928-7128
 111 E. Third Street
 Rifle, CO 81650
 (970) 625-4740