

LOCATION DRAWING

SW1/4 OF SECTION 21, TOWNSHIP 4 NORTH, RANGE 67 WEST, 6TH P.M.

WELL FALLS IN A PLOWED FIELD
 ONLY VISIBLE IMPROVEMENTS ARE SHOWN UNLESS NOTED
 (DISTANCES SHOWN FROM THE 14-21DU LOCATION)

W1/4 CRN SEC. 21

2633.3'

N01°12'47"W

SW CRN SEC. 21

S1/4 CRN SEC. 21

+/- 400' FROM PAD

NWSW

NESW

SWSW

SESW

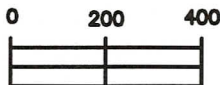

SCALE:

1" = 400'

LEGEND

- = FOUND MONUMENT
- = PROPOSED WELL
- = FACILITY ENCLOSURE

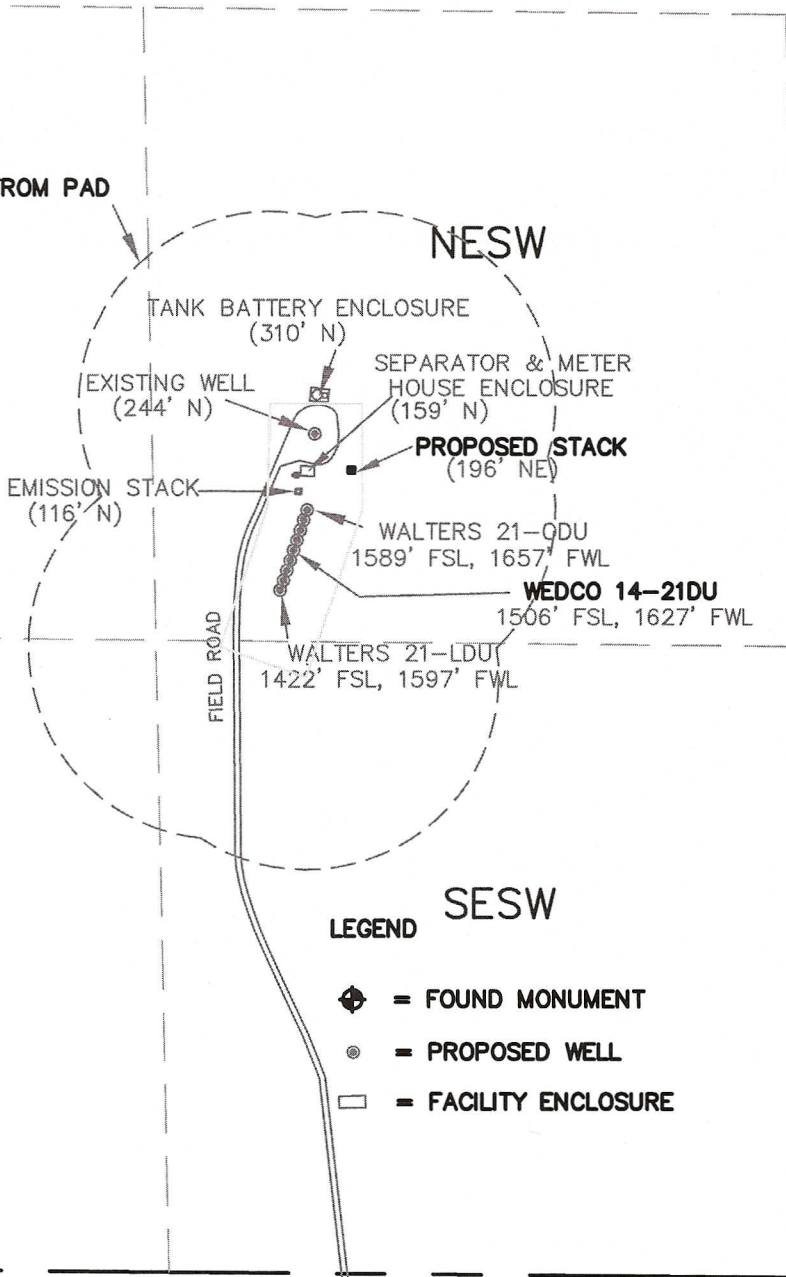

THIS IS NOT A MONUMENTED BOUNDARY SURVEY, IT IS ONLY A
 DRAWING INTENDED TO DEPICT VISIBLE IMPROVEMENTS AROUND WELL SITE(S).

PREPARED BY:

HORSESHOE SURVEYING, LLC
 PO BOX 150458
 LAKEWOOD, CO 80215
 (720)872-0196

WELL NAME: WALTERS - WEDCO - RYLAND
 PAD SITE

LOCATION:
 WELD COUNTY, CO
 SW1/4, SEC. 21, T4N, R67W, 6TH P.M.

DRAWING DATE:

7-22-10

FIELD DATE:

3-10-10