

**R. 97 W.**

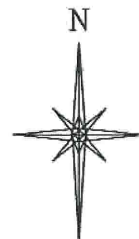
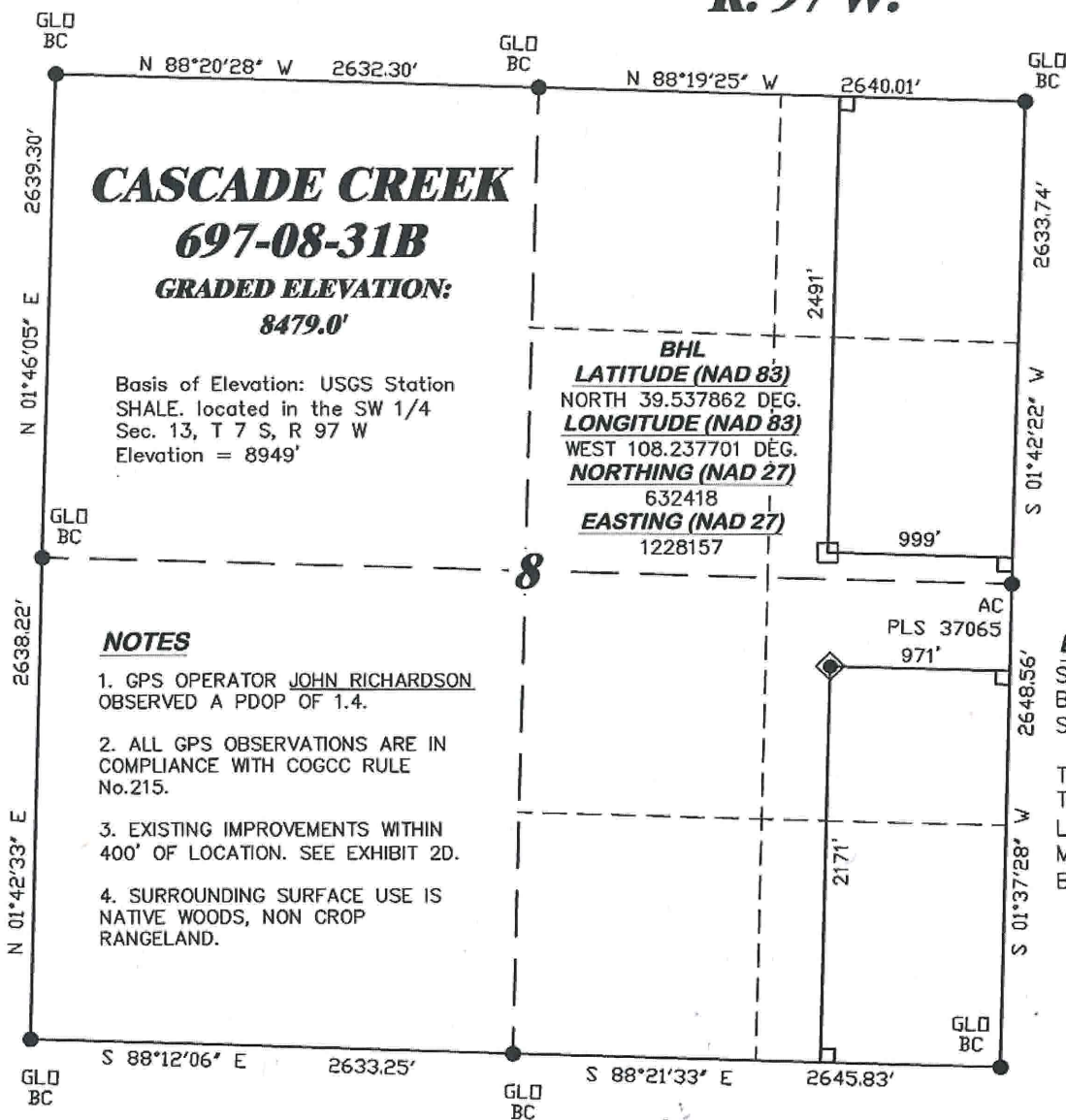

SCALE 1" = 1000'

**T. 6 S.**

**SHL**

**LATITUDE (NAD 83)**

NORTH 39.536158 DEG.

**LONGITUDE (NAD 83)**

WEST 108.237598 DEG.

**NORTHING (NAD 27)**

631796.85

**EASTING (NAD 27)**

1228167.02

**BASIS OF BEARING/DATUM**

SPCS CO CENTRAL NAD 27  
BASED ON NGS TRIANGULATION  
STATION "SHALE"

THE BASIS OF BEARINGS FOR  
THIS SURVEY IS THE NORTH  
LINE OF THE NE $\frac{1}{4}$  OF SECTION 8,  
MONUMENTED BY GLO BC'S AND  
BEARING N 88° 19' 25" W.

**LEGEND**

- ◆ WELL LOCATION
- APPROX. BHL
- L DENOTES 90° TIE
- FOUND MONUMENT



**SURVEYOR'S STATEMENT**

I, RONALD C. RENNKE, AN EMPLOYEE AND AGENT ON BEHALF OF D.R. GRIFFIN & ASSOCIATES, INC. STATE THE PLAT HEREON IS A CORRECT REPRESENTATION OF A SURVEY MADE UNDER MY SUPERVISION ON JULY 1, 2010 OF THE SHOWN CASCADE CREEK 697-08-31B AND THAT THE LOCATION HAS BEEN STAKED ON THE GROUND AS SHOWN ON THE PLAT.

Notice: In accordance with Colorado State Law, any legal action based upon any defect in this survey plat must commence within three (3) years after first discovery of such defect. In no event, may any action based upon any defect in this survey plat be commenced more than ten (10) years from the date of certification shown hereon.

**CC 608-43-31 PAD**

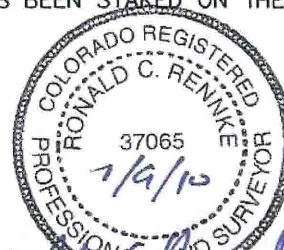

**COLORADO PLS No. 37065**

**DRG** RIFFIN & ASSOCIATES, INC.  
(307) 362-5028 1414 ELK ST., ROCK SPRINGS, WY 82901

**PLAT OF DRILLING LOCATION FOR  
OXY USA WTP LP  
SHL IN NESE SECTION 8**

**2171' F/SL & 971' F/EL, SECTION 8,  
T. 6 S., R. 97 W., 6th P.M.,  
GARFIELD COUNTY, COLORADO**

**DRAWN: 12/12/08 - WWG**

**SCALE: 1" = 1000'**

**REVISED: 7/8/10 - DEH**

**DRG JOB No. 11695**

**NEW BHL / SHL COORDS**

**EXHIBIT 1**