

R. 97 W.

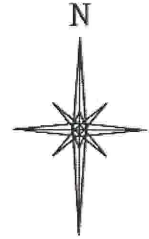

SCALE 1" = 1000'

T. 6 S.

SHL

LATITUDE (NAD 83)  
NORTH 39.536176 DEG.  
LONGITUDE (NAD 83)  
WEST 108.237584 DEG.  
NORTHING (NAD 27)  
631802.96  
EASTING (NAD 27)  
1228171.37

BHL  
LATITUDE (NAD 83)  
NORTH 39.536992 DEG.  
LONGITUDE (NAD 83)  
WEST 108.237374 DEG.  
NORTHING (NAD 27)  
632098  
EASTING (NAD 27)  
1228239

AC  
PLS 37065

BASIS OF BEARING/DATUM  
SPCS CO CENTRAL NAD 27  
BASED ON NGS TRIANGULATION  
STATION "SHALE"

THE BASIS OF BEARINGS FOR  
THIS SURVEY IS THE NORTH  
LINE OF THE NE 1/4 OF SECTION 8,  
MONUMENTED BY GLO BC'S AND  
BEARING N 88° 19' 25" W.

LEGEND

- ◆ WELL LOCATION
- APPROX. BHL
- └ DENOTES 90° TIE
- FOUND MONUMENT

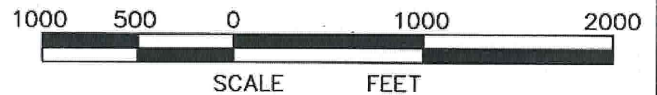

CASCADE CREEK

697-08-39

GRADED ELEVATION:  
8479.1'

Basis of Elevation: USGS Station  
SHALE. located in the SW 1/4  
Sec. 13, T 7 S, R 97 W  
Elevation = 8949'

NOTES

1. GPS OPERATOR JOHN RICHARDSON  
OBSERVED A PDOP OF 1.5.
2. ALL GPS OBSERVATIONS ARE IN  
COMPLIANCE WITH COGCC RULE  
No.215.
3. EXISTING IMPROVEMENTS WITHIN  
400' OF LOCATION. SEE EXHIBIT 2D.
4. SURROUNDING SURFACE USE IS  
NATIVE WOODS, NON CROP  
RANGELAND.

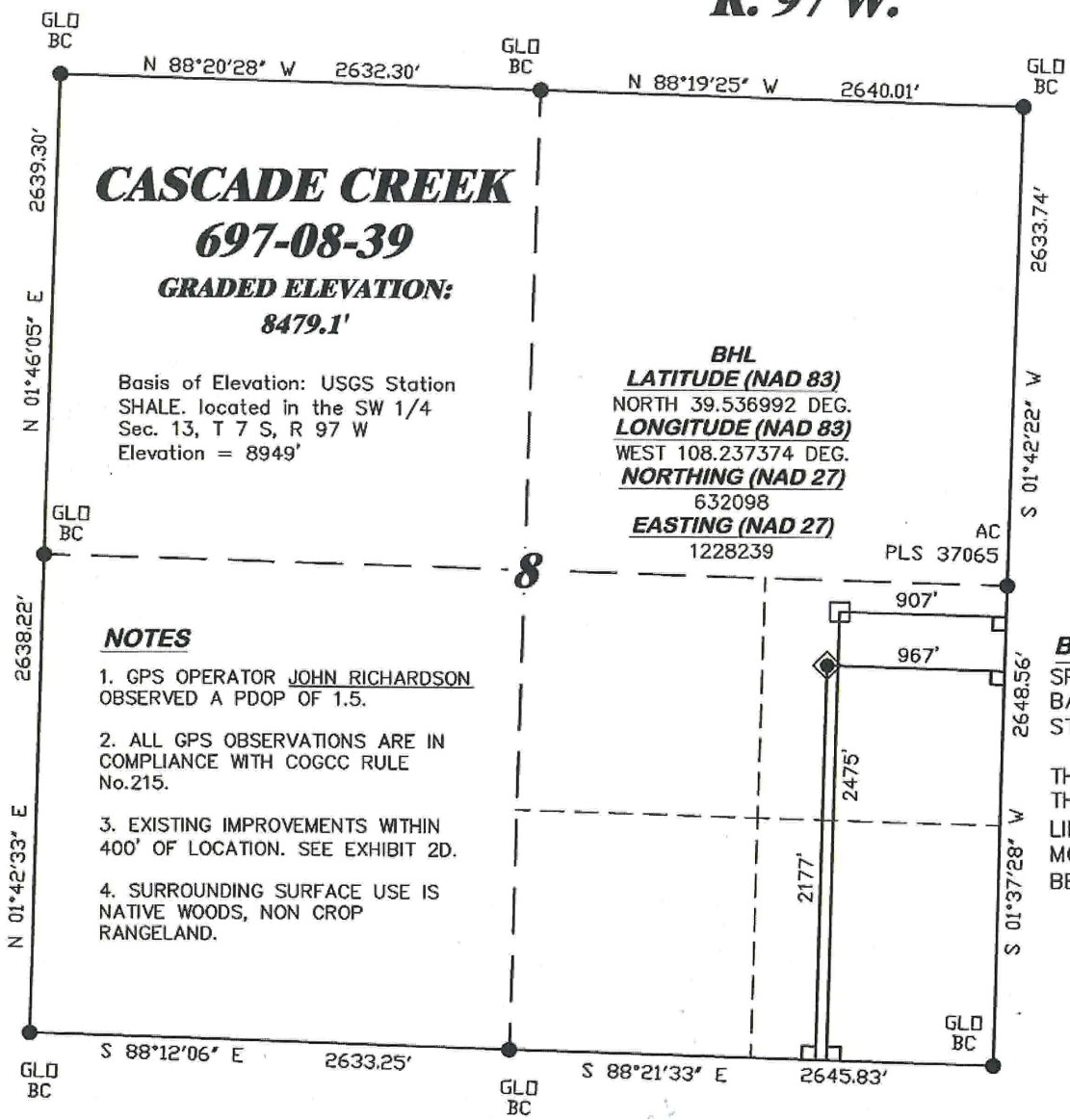

SURVEYOR'S STATEMENT

I, RONALD C. RENNKE, AN EMPLOYEE AND AGENT ON BEHALF OF D.R. GRIFFIN & ASSOCIATES, INC. STATE THE PLAT HEREON IS A CORRECT REPRESENTATION OF A SURVEY MADE UNDER MY SUPERVISION ON JULY 1, 2010 OF THE SHOWN CASCADE CREEK 697-08-39 AND THAT THE LOCATION HAS BEEN STAKED ON THE GROUND AS SHOWN ON THE PLAT.

Notice: In accordance with Colorado State Law, any legal action based upon any defect in this survey plat must commence within three (3) years after first discovery of such defect. In no event, may any action based upon any defect in this survey plat be commenced more than ten (10) years from the date of certification shown hereon.

CC 608-43-31 PAD

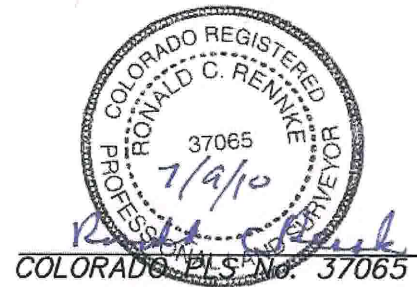

**DRG** GRIFFIN & ASSOCIATES, INC.  
1414 ELK ST., ROCK SPRINGS, WY 82901  
(307) 362-5028

DRAWN: 7/9/10 - DEH	SCALE: 1" = 1000'
REVISED: N/A	DRG JOB No. 11695
EXHIBIT 1	

**PLAT OF DRILLING LOCATION FOR  
OXY USA WTP LP  
SHL IN NESE SECTION 8  
2177' F/SL & 967' F/EL, SECTION 8,  
T. 6 S., R. 97 W., 6th P.M.,  
GARFIELD COUNTY, COLORADO**