

**Existing Location
Well Pad (A22W)**

±6.8 mi.

32.2 mi.

±1.2 mi.

EnCana Oil & Gas Inc.

**Well Pad (A22W) Expansion
SEC. 22, T7S, R93W, 6th P.M.**



**Tri-State
Land Surveying Inc.**
(435) 781-2501
180 North Vernal Ave. Vernal, Utah 84078

**SCALE: 1 = 100,000
DRAWN BY: JAS
DATE: 06-08-2010**

Legend

Existing Road

**TOPOGRAPHIC MAP
"A"
SHEET 9 OF 11**

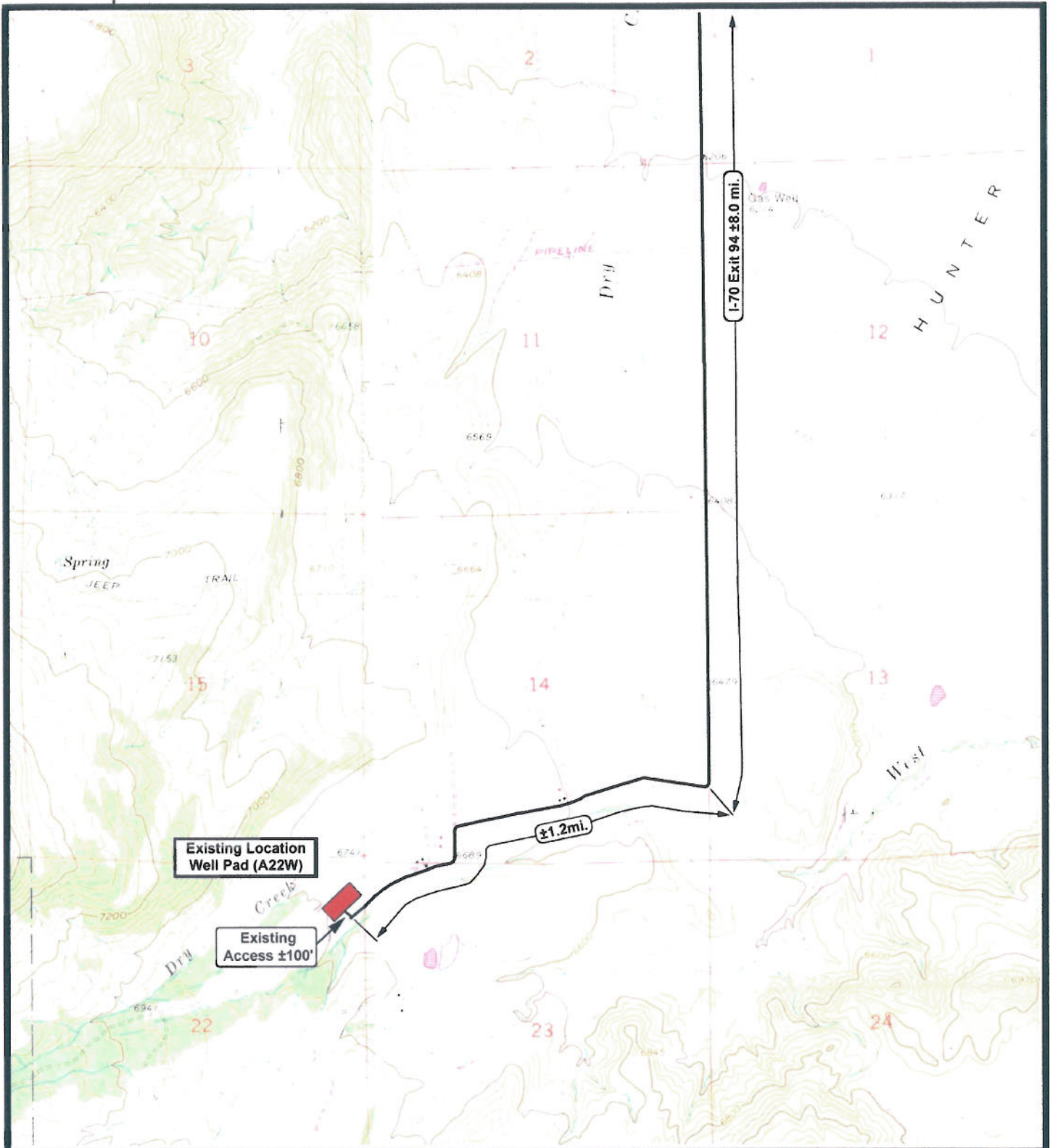

EnCana Oil & Gas Inc.

**Well Pad (A22W) Expansion
SEC. 22, T7S, R93W, 6th P.M.**

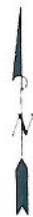

**Tri-State
Land Surveying Inc.**
(435) 781-2501
180 North Vernal Ave. Vernal, Utah 84078

SCALE: 1" = 2,000'
DRAWN BY: JAS
DATE: 06-08-2010

Legend

Existing Road

TOPOGRAPHIC MAP
"B"
SHEET **10**
OF 11