

Hydrology Map

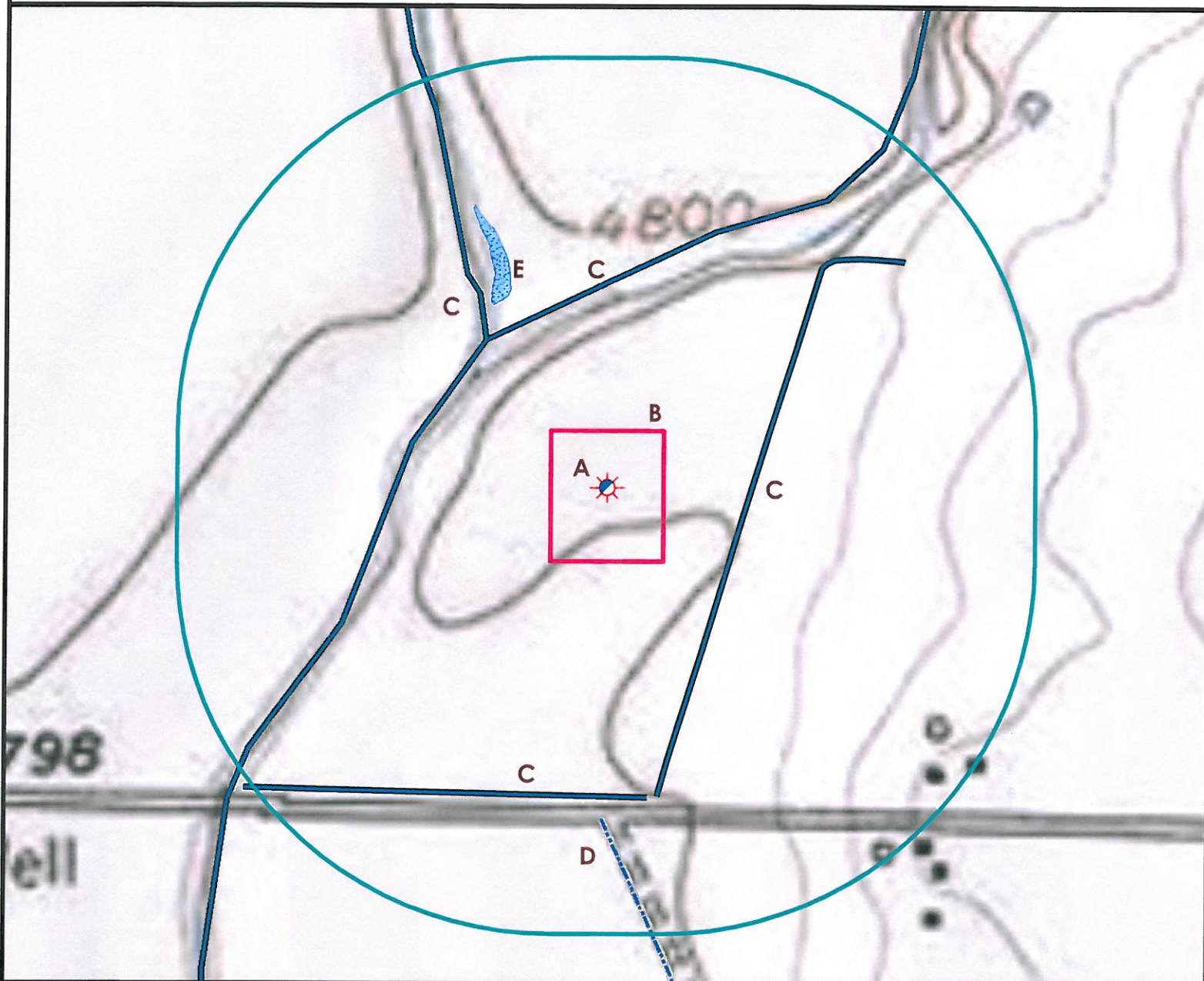

A. Proposed well MEYRING 14-27.

E. Pond is 578' NW.

B. Operational Disturbance Area.

C. Dirt ditches are 381' E, 496' NW, 524' N, and 821' S,

D. Concrete walled ditch is 889' S.



Legend

- | | |
|----------------------|----------------------|
| Proposed Well | Building/Residence |
| Existing Well | Disturbance Area |
| Plugged Well | Water Body |
| Water Well | Utility Box |
| CattleGuard/Gate | Railroad |
| Bridge | Fence |
| ECD | Overhead Power Line |
| 1000' Radius | Underground Pipeline |
| Facilities Enclosure | Access Road |
| | Ditch/Canal |
| | Concrete Ditch/Canal |

1000ft Radius Map of Surface Water and Riparian Areas

MEYRING 14-27

Surface Location: T7N R65W S27

Field Date: 06/16/2010
 Drawing Date: 06/20/2010
 Drafter: DMM
 Checked By: BHF

Prepared for:
BAYSWATER
 E & P, LLC



Use our resources to find yours!
www.petro-fs.com

1801 W. 13th Ave Suite 207
 Denver, CO 80204 Rifle, CO 81650
 (303) 928-7128 (970) 625-4740