

VISIBLE IMPROVEMENTS SKETCH CRICKET C22-30D

SECTION 21, TOWNSHIP 4 NORTH, RANGE 64 WEST OF THE 6TH PRINCIPAL MERIDIAN

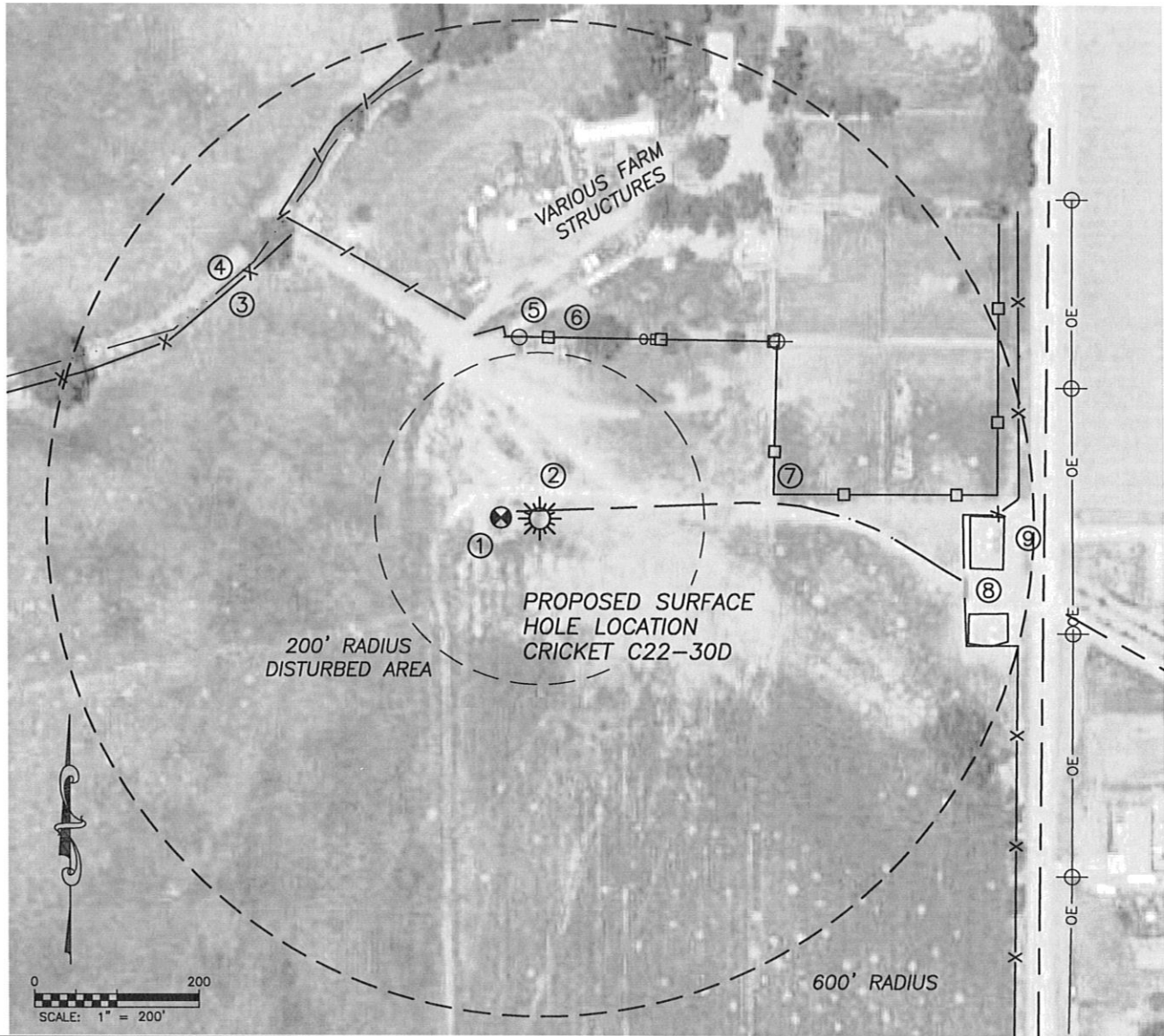

①
WELL:
THOUTT 1
47'± W

②
CENTERLINE
FIELD ROAD
10'± N

③
WIRE FENCE
465'± NE

④
IRRIG. DITCH
470'± NE

⑤
WOOD FENCE
215'± N

⑥
OVERHEAD
POWER
215'± N

⑦
WOOD FENCE
285'± NE

⑧
PROD. FACILITY
540'± E

⑨
CENTERLINE
WCR 55
615'± E

NEAREST OVERHEAD POWER 215'± N

VISIBLE IMPROVEMENTS SKETCH CRICKET C22-31D

SECTION 21, TOWNSHIP 4 NORTH, RANGE 64 WEST OF THE 6TH PRINCIPAL MERIDIAN

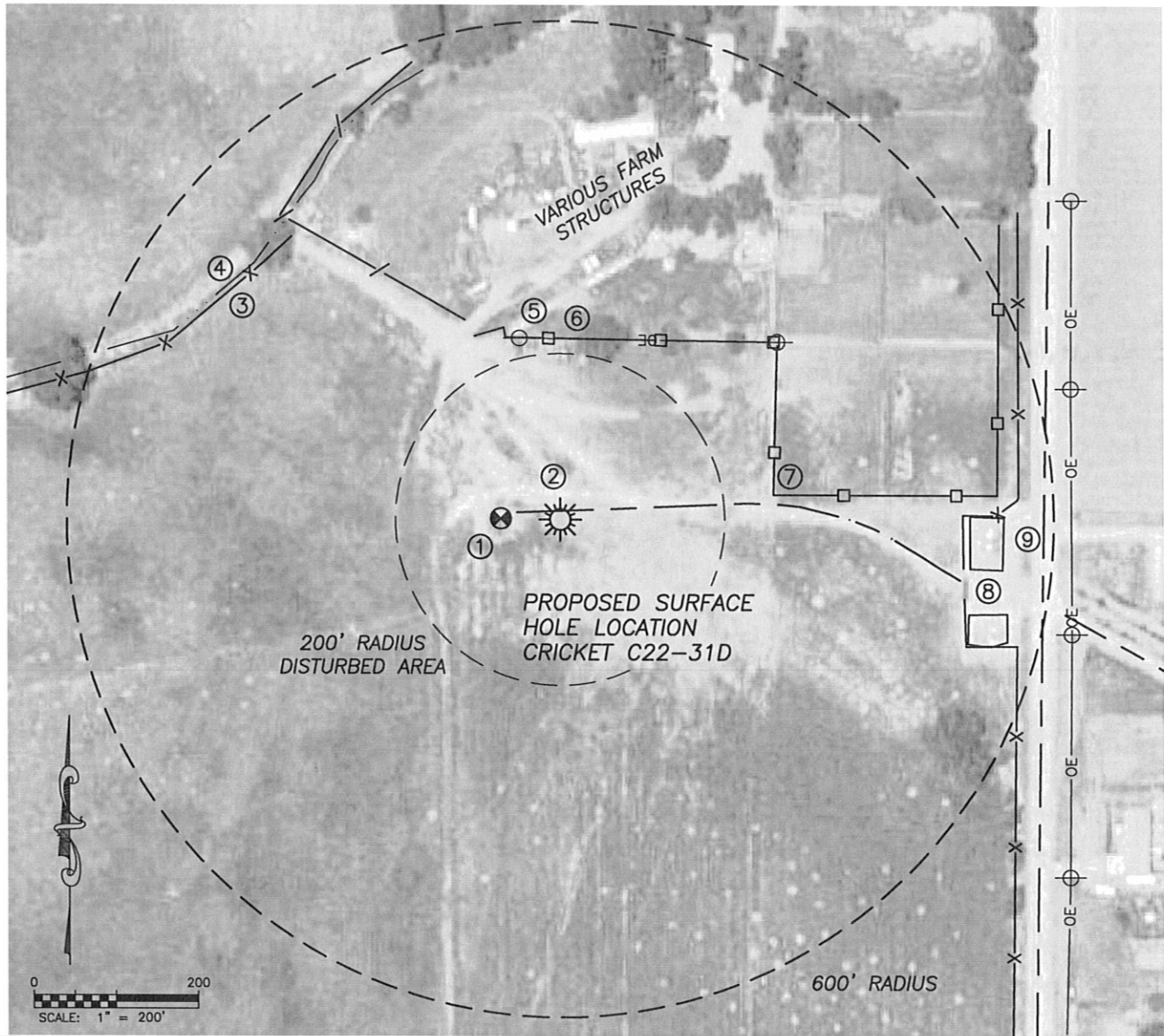

- | | | | | | |
|---|--|---|--------------------------------------|-----------------------------------|---------------------------------------|
| ①
WELL:
<u>THOUTT 1</u>
72'± W | ②
CENTERLINE
<u>FIELD ROAD</u>
14'± N | ③
<u>WIRE FENCE</u>
485'± NE | ④
<u>IRRIG. DITCH</u>
490'± NE | ⑤
<u>WOOD FENCE</u>
215'± N | ⑥
<u>OVERHEAD POWER</u>
215'± N |
| ⑦
<u>WOOD FENCE</u>
260'± NE | ⑧
<u>PROD. FACILITY</u>
515'± E | ⑨
CENTERLINE
<u>WCR 55</u>
590'± E | | | |

NEAREST OVERHEAD POWER 215'± N