

WELL LOCATION MAP

BRUTON 30-10 PAD

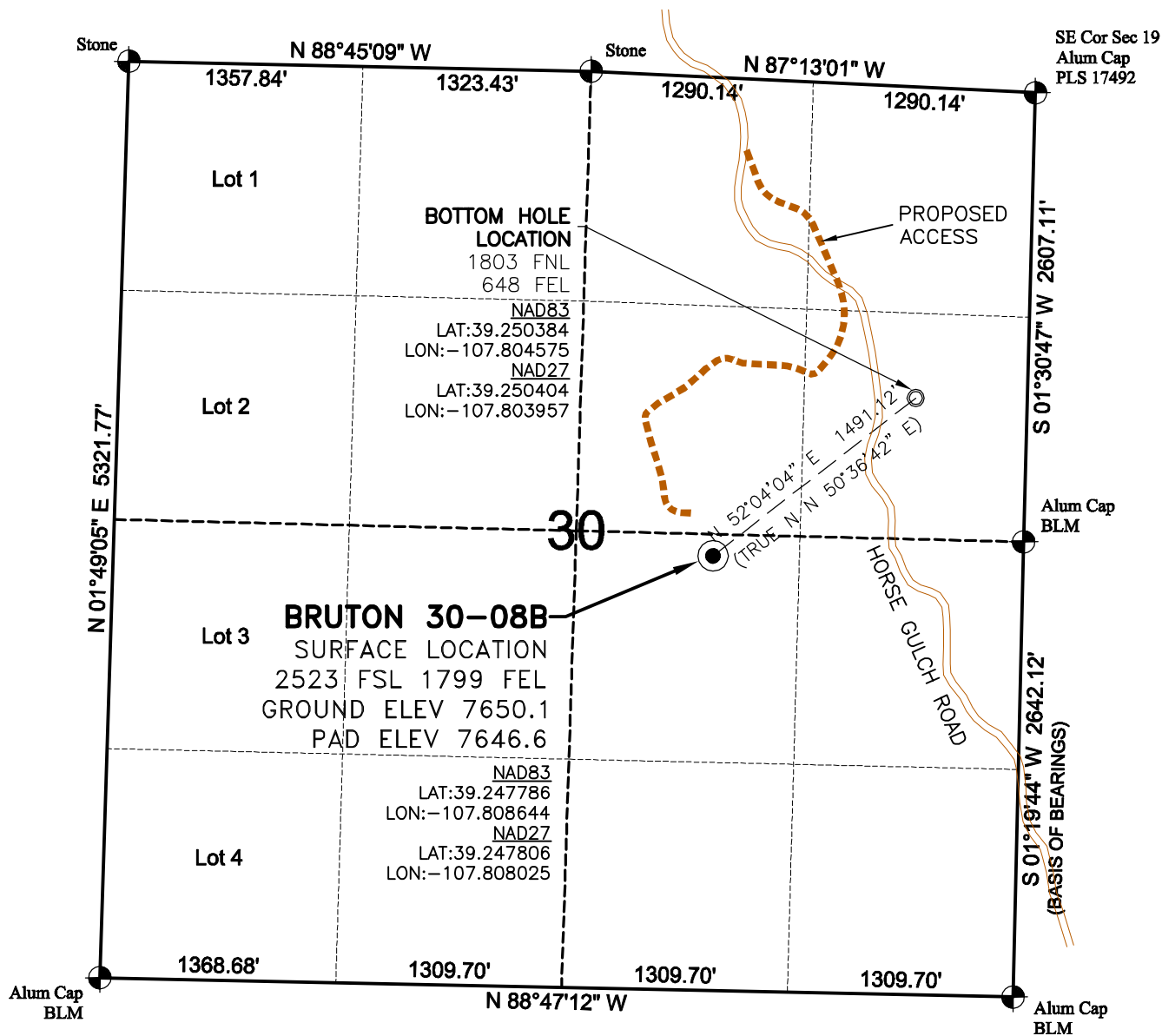

SURVEYOR'S STATEMENT

The undersigned hereby states that the well location shown hereon was staked on the ground based on existing monumentation and/or physical evidence found in the field and is correct to the best of my knowledge, information and belief.

NOTES

- 1.) Horizontal and vertical datum based on Mesa County control point "SN23" with an elevation of 8008.15. NAVD 1988.
 - 2.) All directions, distances, and dimensions shown hereon are based on coordinates from the "Colorado coordinate system of 1983 central zone" (article 52 of title 38, C.R.S.).
 - 3.) All section line dimensions shown hereon are based on field measurements of existing monuments and/or physical evidence found in the field unless otherwise indicated. Refer to land survey plats deposited in Mesa County & BLM Survey.
 - 4.) Physical features shown hereon are for graphical representation only.
 - 5.) See Form 2A for visible improvements within 400' of wellhead.
 - 6.) Distances to nearest section lines are measured perpendicularly.
 - 7.) This is not a land survey nor land survey plat.
 - 8.) Date of Survey 6/9/10; Date of Drawing 7/7/10. REV 0
- PDOP Reading: 2.8 Instrument Operator: DJM

7/7/10



North

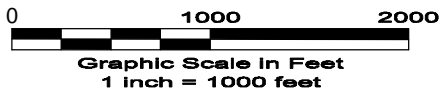

GEO SURV

LAND SURVEYING AND MAPPING

LAFAYETTE - WINTER PARK

Ph 303 666 0379 Fx 303 665 6320

LARAMIE ENERGY II LLC
BRUTON 30-08B

SL NW1/4 SE1/4 SEC. 30 T9S R93W
BL SE1/4 NE1/4 SEC. 30 T9S R93W
6th PM MESA COUNTY COLORADO