

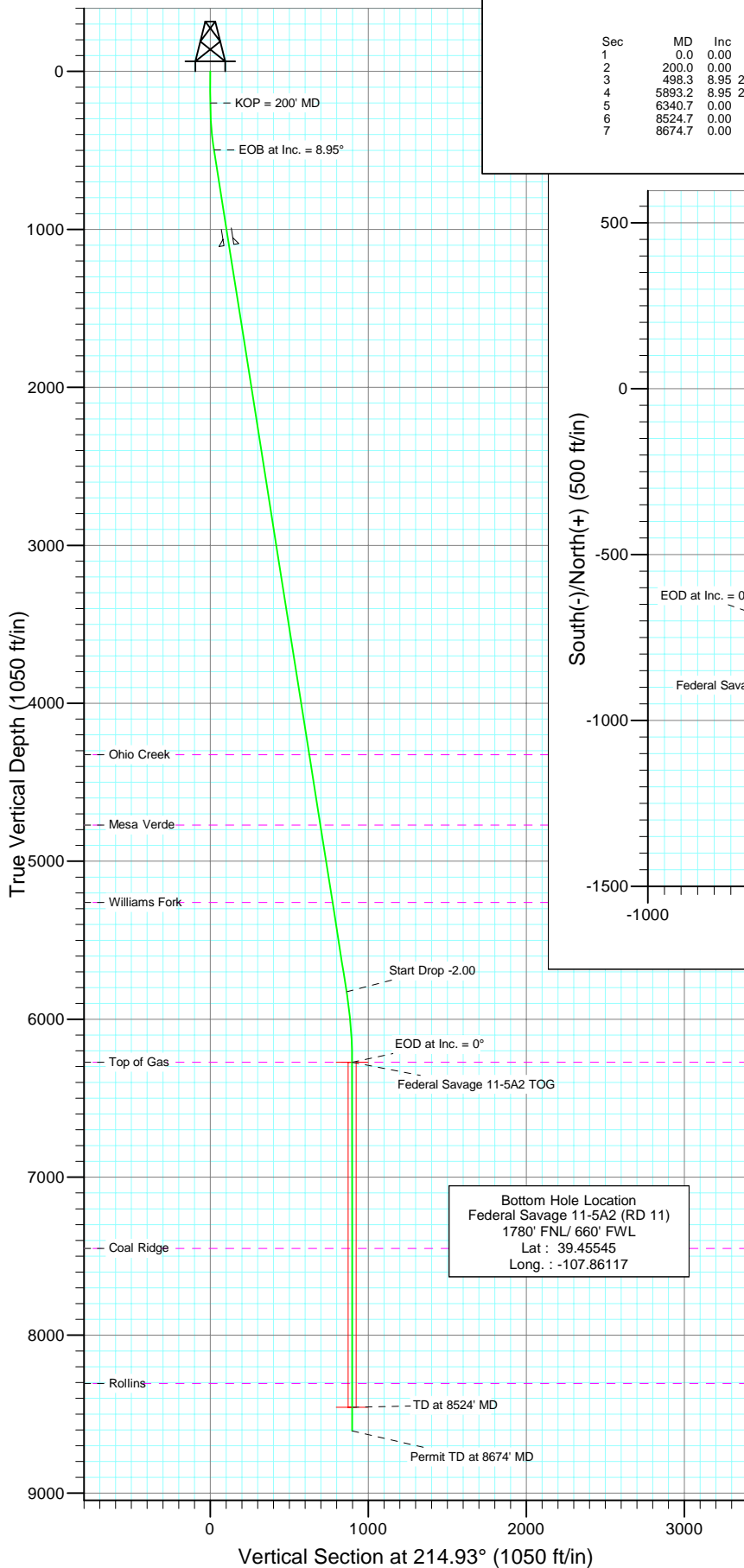

Project: S. Piceance
 Site: NWNW S11-T7S-R94W (RD 11 Pad)
 Well: Federal Savage 11-5A2 (RD 11)
 Wellbore: DD
 Design: Plan #2

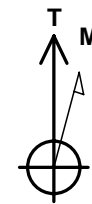

SECTION DETAILS										
Sec	MD	Inc	Azi	TVD	+N/-S	+E/-W	Dleg	TFace	VSection	Target
1	0.0	0.00	0.00	0.0	0.0	0.0	0.00	0.00	0.0	
2	200.0	0.00	0.00	200.0	0.0	0.0	0.00	0.00	0.0	
3	498.3	8.95	214.93	497.1	-19.1	-13.3	3.00	214.93	23.3	
4	5893.2	8.95	214.93	5826.3	-707.1	-493.9	0.00	0.00	862.5	
5	6340.7	0.00	0.00	6272.0	-735.7	-513.9	2.00	180.00	897.4	Federal Savage 11-5A2 TOG
6	8524.7	0.00	0.00	8456.0	-735.7	-513.9	0.00	0.00	897.4	Federal Savage 11-5A2 BHL
7	8674.7	0.00	0.00	8606.0	-735.7	-513.9	0.00	0.00	897.4	

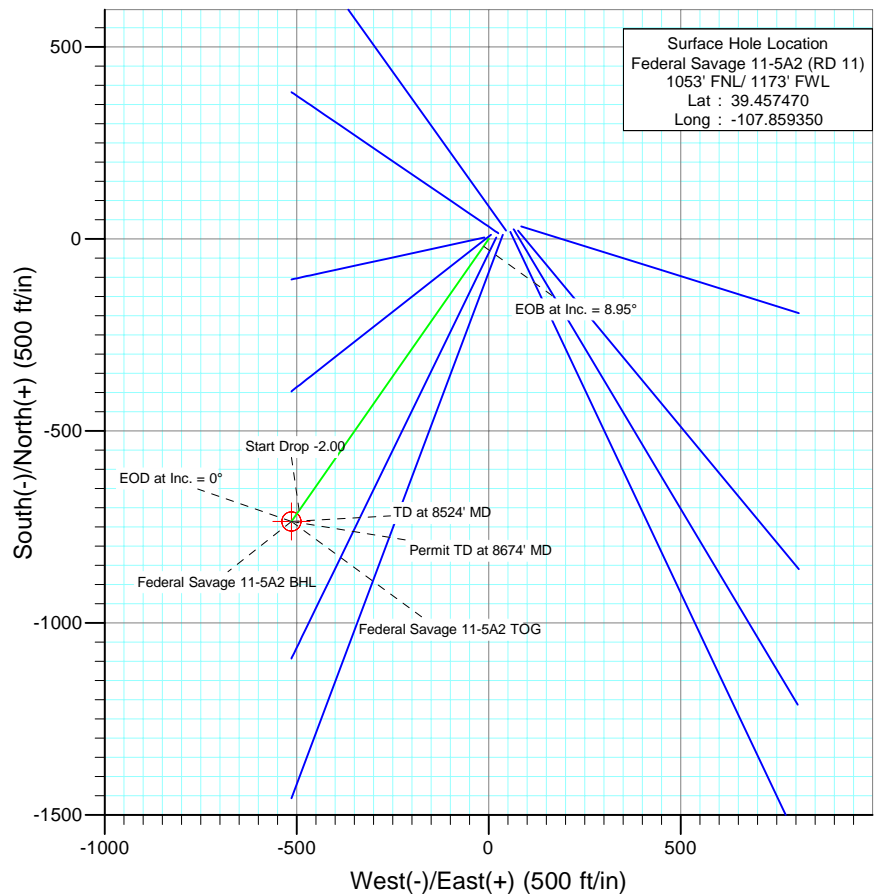

Azimuths to True North
 Magnetic North: 10.44°

Magnetic Field
 Strength: 52361.5nT
 Dip Angle: 65.76°
 Date: 4/16/2010
 Model: IGRF2010

FORMATION TOP DETAILS

TVDPath	MDPath	Formation
4326.0	4374.4	Ohio Creek
4771.0	4824.9	Mesa Verde
5261.0	5320.9	Williams Fork
6272.0	6340.7	Top of Gas
7451.0	7519.7	Coal Ridge
8306.0	8374.7	Rollins

DESIGN DETAILS: Plan #2

105XXX; KR
 KBE @ 6405.0ft (Original Well Elev)

Target	Azimuth	Origin	N/S	E/W	From TVD
Federal Savage 11-5A2 BHL	214.93	Slot	0.0	0.0	0.0



Project: S. Piceance
Site: NWNW S11-T7S-R94W (RD 11 Pad)
Well: Federal Savage 11-5A2 (RD 11)
Wellbore: DD
Design: Plan #2

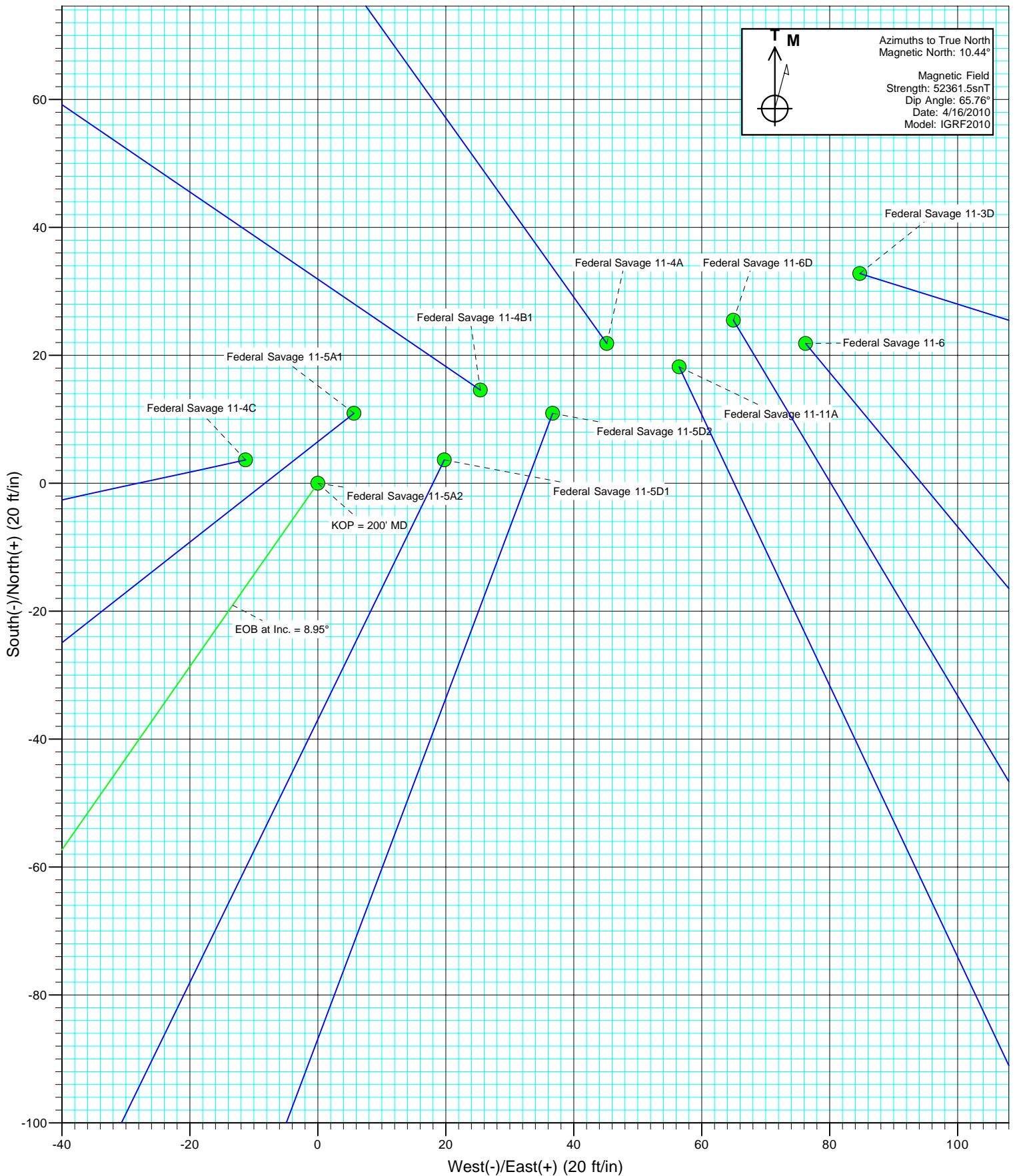



Project: S. Piceance
Site: NWNW S11-T7S-R94W (RD 11 Pad)
Well: Federal Savage 11-5A2 (RD 11)
Wellbore: DD
Design: Plan #2

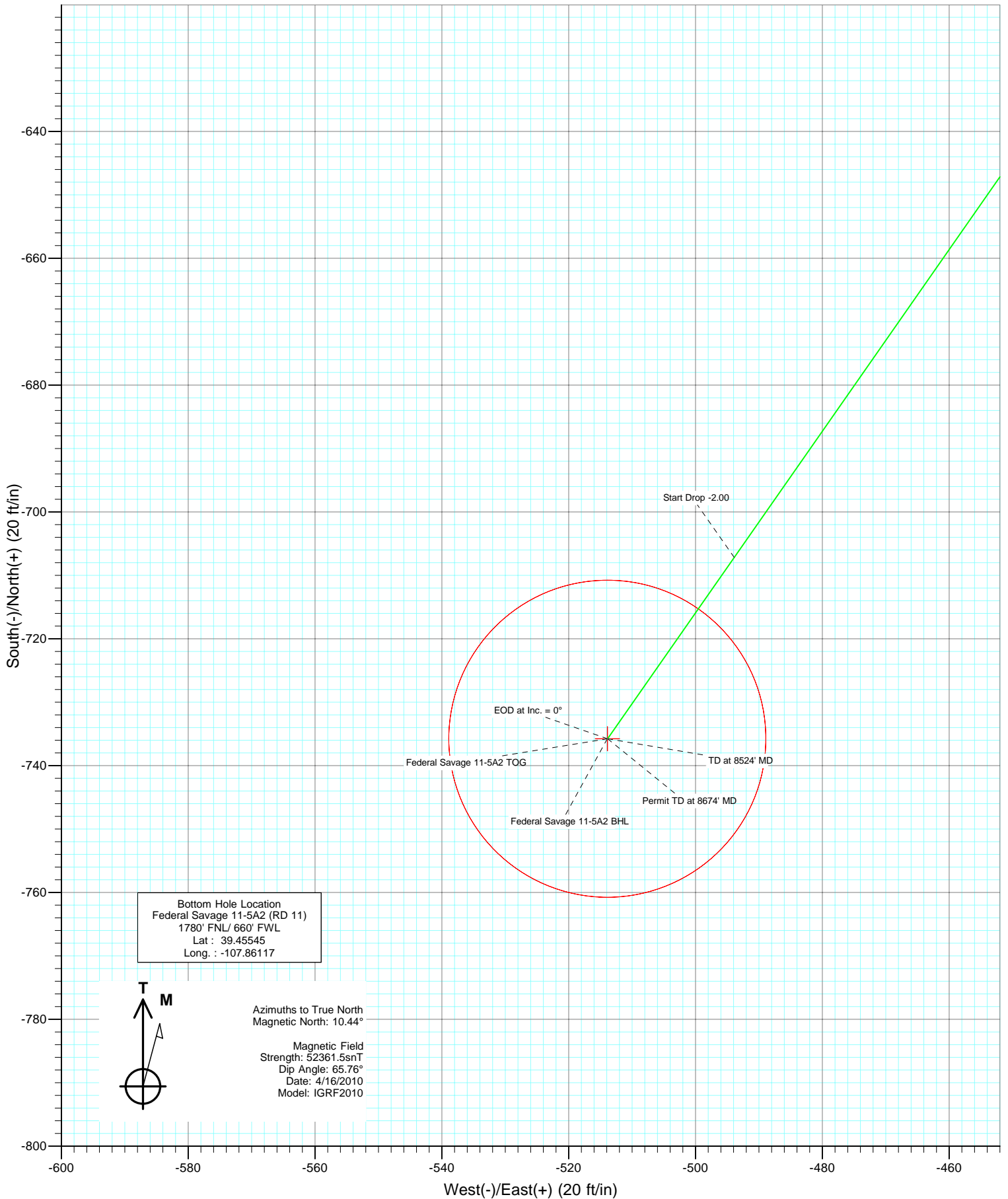

Cathedral Energy Services

Planning Report

Database:	EDM 5000.1 US Multi Users DB	Local Co-ordinate Reference:	Well Federal Savage 11-5A2 (RD 11)
Company:	EnCana Oil & Gas (USA) Inc	TVD Reference:	KBE @ 6405.0ft (Original Well Elev)
Project:	S. Piceance	MD Reference:	KBE @ 6405.0ft (Original Well Elev)
Site:	NWNW S11-T7S-R94W (RD 11 Pad)	North Reference:	True
Well:	Federal Savage 11-5A2 (RD 11)	Survey Calculation Method:	Minimum Curvature
Wellbore:	DD		
Design:	Plan #2		

Project	S. Piceance, Garfield County, CO		
Map System:	US State Plane 1983	System Datum:	Mean Sea Level
Geo Datum:	North American Datum 1983		
Map Zone:	Colorado Central Zone		

Site		NWNW S11-T7S-R94W (RD 11 Pad)			
Site Position:		Northing:	1,600,192.72 ft	Latitude:	39.457550
From:	Lat/Long	Easting:	2,333,999.30 ft	Longitude:	-107.859020
Position Uncertainty:	0.0 ft	Slot Radius:	13.200 in	Grid Convergence:	-1.49 °

Well	Federal Savage 11-5A2 (RD 11)					
Well Position	+N/-S	0.0 ft	Northing:	1,600,166.00 ft	Latitude:	39.457470
	+E/-W	0.0 ft	Easting:	2,333,905.39 ft	Longitude:	-107.859350
Position Uncertainty		0.0 ft	Wellhead Elevation:	ft	Ground Level:	6,383.0 ft

Wellbore	DD				
Magnetics	Model Name	Sample Date	Declination (°)	Dip Angle (°)	Field Strength (nT)
	IGRF2010	4/16/2010	10.44	65.76	52,361

Design	Plan #2				
Audit Notes:					
Version:	Phase:	PLAN	Tie On Depth:	0.0	
Vertical Section:	Depth From (TVD) (ft)	+N/-S (ft)	+E/-W (ft)	Direction (°)	
	0.0	0.0	0.0	214.93	

Plan Sections										
Measured Depth (ft)	Inclination (°)	Azimuth (°)	Vertical Depth (ft)	+N/-S (ft)	+E/-W (ft)	Dogleg Rate (°/100ft)	Build Rate (°/100ft)	Turn Rate (°/100ft)	TFO (°)	Target
0.0	0.00	0.00	0.0	0.0	0.0	0.00	0.00	0.00	0.00	
200.0	0.00	0.00	200.0	0.0	0.0	0.00	0.00	0.00	0.00	
498.3	8.95	214.93	497.1	-19.1	-13.3	3.00	3.00	0.00	214.93	
5,893.2	8.95	214.93	5,826.3	-707.1	-493.9	0.00	0.00	0.00	0.00	
6,340.7	0.00	0.00	6,272.0	-735.7	-513.9	2.00	-2.00	0.00	180.00	Federal Savage 11-5/
8,524.7	0.00	0.00	8,456.0	-735.7	-513.9	0.00	0.00	0.00	0.00	Federal Savage 11-5/
8,674.7	0.00	0.00	8,606.0	-735.7	-513.9	0.00	0.00	0.00	0.00	

Cathedral Energy Services

Planning Report

Database:	EDM 5000.1 US Multi Users DB	Local Co-ordinate Reference:	Well Federal Savage 11-5A2 (RD 11)
Company:	EnCana Oil & Gas (USA) Inc	TVD Reference:	KBE @ 6405.0ft (Original Well Elev)
Project:	S. Piceance	MD Reference:	KBE @ 6405.0ft (Original Well Elev)
Site:	NWNW S11-T7S-R94W (RD 11 Pad)	North Reference:	True
Well:	Federal Savage 11-5A2 (RD 11)	Survey Calculation Method:	Minimum Curvature
Wellbore:	DD		
Design:	Plan #2		

Planned Survey

Measured Depth (ft)	Inclination (°)	Azimuth (°)	Vertical Depth (ft)	+N/-S (ft)	+E/-W (ft)	Vertical Section (ft)	Dogleg Rate (°/100ft)	Build Rate (°/100ft)	Comments / Formations
0.0	0.00	0.00	0.0	0.0	0.0	0.0	0.00	0.00	
100.0	0.00	0.00	100.0	0.0	0.0	0.0	0.00	0.00	
200.0	0.00	0.00	200.0	0.0	0.0	0.0	0.00	0.00	KOP = 200' MD
300.0	3.00	214.93	300.0	-2.1	-1.5	2.6	3.00	3.00	
400.0	6.00	214.93	399.6	-8.6	-6.0	10.5	3.00	3.00	
498.3	8.95	214.93	497.1	-19.1	-13.3	23.3	3.00	3.00	EOB at Inc. = 8.95°
500.0	8.95	214.93	498.8	-19.3	-13.5	23.5	0.00	0.00	
600.0	8.95	214.93	597.6	-32.0	-22.4	39.1	0.00	0.00	
700.0	8.95	214.93	696.3	-44.8	-31.3	54.6	0.00	0.00	
800.0	8.95	214.93	795.1	-57.5	-40.2	70.2	0.00	0.00	
900.0	8.95	214.93	893.9	-70.3	-49.1	85.7	0.00	0.00	
1,000.0	8.95	214.93	992.7	-83.0	-58.0	101.3	0.00	0.00	
1,100.0	8.95	214.93	1,091.5	-95.8	-66.9	116.9	0.00	0.00	
1,108.6	8.95	214.93	1,100.0	-96.9	-67.7	118.2	0.00	0.00	Surface Casing
1,200.0	8.95	214.93	1,190.2	-108.6	-75.8	132.4	0.00	0.00	
1,300.0	8.95	214.93	1,289.0	-121.3	-84.7	148.0	0.00	0.00	
1,400.0	8.95	214.93	1,387.8	-134.1	-93.6	163.5	0.00	0.00	
1,500.0	8.95	214.93	1,486.6	-146.8	-102.5	179.1	0.00	0.00	
1,600.0	8.95	214.93	1,585.4	-159.6	-111.5	194.6	0.00	0.00	
1,700.0	8.95	214.93	1,684.2	-172.3	-120.4	210.2	0.00	0.00	
1,800.0	8.95	214.93	1,782.9	-185.1	-129.3	225.8	0.00	0.00	
1,900.0	8.95	214.93	1,881.7	-197.8	-138.2	241.3	0.00	0.00	
2,000.0	8.95	214.93	1,980.5	-210.6	-147.1	256.9	0.00	0.00	
2,100.0	8.95	214.93	2,079.3	-223.3	-156.0	272.4	0.00	0.00	
2,200.0	8.95	214.93	2,178.1	-236.1	-164.9	288.0	0.00	0.00	
2,300.0	8.95	214.93	2,276.9	-248.9	-173.8	303.5	0.00	0.00	
2,400.0	8.95	214.93	2,375.6	-261.6	-182.7	319.1	0.00	0.00	
2,500.0	8.95	214.93	2,474.4	-274.4	-191.6	334.7	0.00	0.00	
2,600.0	8.95	214.93	2,573.2	-287.1	-200.5	350.2	0.00	0.00	
2,700.0	8.95	214.93	2,672.0	-299.9	-209.4	365.8	0.00	0.00	
2,800.0	8.95	214.93	2,770.8	-312.6	-218.3	381.3	0.00	0.00	
2,900.0	8.95	214.93	2,869.5	-325.4	-227.3	396.9	0.00	0.00	
3,000.0	8.95	214.93	2,968.3	-338.1	-236.2	412.4	0.00	0.00	
3,100.0	8.95	214.93	3,067.1	-350.9	-245.1	428.0	0.00	0.00	
3,200.0	8.95	214.93	3,165.9	-363.6	-254.0	443.6	0.00	0.00	
3,300.0	8.95	214.93	3,264.7	-376.4	-262.9	459.1	0.00	0.00	
3,400.0	8.95	214.93	3,363.5	-389.2	-271.8	474.7	0.00	0.00	
3,500.0	8.95	214.93	3,462.2	-401.9	-280.7	490.2	0.00	0.00	
3,600.0	8.95	214.93	3,561.0	-414.7	-289.6	505.8	0.00	0.00	
3,700.0	8.95	214.93	3,659.8	-427.4	-298.5	521.3	0.00	0.00	
3,800.0	8.95	214.93	3,758.6	-440.2	-307.4	536.9	0.00	0.00	
3,900.0	8.95	214.93	3,857.4	-452.9	-316.3	552.5	0.00	0.00	
4,000.0	8.95	214.93	3,956.2	-465.7	-325.2	568.0	0.00	0.00	
4,100.0	8.95	214.93	4,054.9	-478.4	-334.1	583.6	0.00	0.00	
4,200.0	8.95	214.93	4,153.7	-491.2	-343.1	599.1	0.00	0.00	
4,300.0	8.95	214.93	4,252.5	-503.9	-352.0	614.7	0.00	0.00	
4,374.4	8.95	214.93	4,326.0	-513.4	-358.6	626.3	0.00	0.00	Ohio Creek
4,400.0	8.95	214.93	4,351.3	-516.7	-360.9	630.2	0.00	0.00	
4,500.0	8.95	214.93	4,450.1	-529.5	-369.8	645.8	0.00	0.00	
4,600.0	8.95	214.93	4,548.8	-542.2	-378.7	661.4	0.00	0.00	
4,700.0	8.95	214.93	4,647.6	-555.0	-387.6	676.9	0.00	0.00	
4,800.0	8.95	214.93	4,746.4	-567.7	-396.5	692.5	0.00	0.00	

Cathedral Energy Services

Planning Report

Database:	EDM 5000.1 US Multi Users DB	Local Co-ordinate Reference:	Well Federal Savage 11-5A2 (RD 11)
Company:	EnCana Oil & Gas (USA) Inc	TVD Reference:	KBE @ 6405.0ft (Original Well Elev)
Project:	S. Piceance	MD Reference:	KBE @ 6405.0ft (Original Well Elev)
Site:	NWNW S11-T7S-R94W (RD 11 Pad)	North Reference:	True
Well:	Federal Savage 11-5A2 (RD 11)	Survey Calculation Method:	Minimum Curvature
Wellbore:	DD		
Design:	Plan #2		

Planned Survey									
Measured Depth (ft)	Inclination (°)	Azimuth (°)	Vertical Depth (ft)	+N/-S (ft)	+E/-W (ft)	Vertical Section (ft)	Dogleg Rate (°/100ft)	Build Rate (°/100ft)	Comments / Formations
4,824.9	8.95	214.93	4,771.0	-570.9	-398.7	696.3	0.00	0.00	Mesa Verde
4,900.0	8.95	214.93	4,845.2	-580.5	-405.4	708.0	0.00	0.00	
5,000.0	8.95	214.93	4,944.0	-593.2	-414.3	723.6	0.00	0.00	
5,100.0	8.95	214.93	5,042.8	-606.0	-423.2	739.1	0.00	0.00	
5,200.0	8.95	214.93	5,141.5	-618.7	-432.1	754.7	0.00	0.00	
5,300.0	8.95	214.93	5,240.3	-631.5	-441.0	770.3	0.00	0.00	
5,320.9	8.95	214.93	5,261.0	-634.2	-442.9	773.5	0.00	0.00	Williams Fork
5,400.0	8.95	214.93	5,339.1	-644.2	-450.0	785.8	0.00	0.00	
5,500.0	8.95	214.93	5,437.9	-657.0	-458.9	801.4	0.00	0.00	
5,600.0	8.95	214.93	5,536.7	-669.7	-467.8	816.9	0.00	0.00	
5,700.0	8.95	214.93	5,635.5	-682.5	-476.7	832.5	0.00	0.00	
5,800.0	8.95	214.93	5,734.2	-695.3	-485.6	848.0	0.00	0.00	
5,893.2	8.95	214.93	5,826.3	-707.1	-493.9	862.5	0.00	0.00	Start Drop -2.00
5,900.0	8.81	214.93	5,833.0	-708.0	-494.5	863.6	2.00	-2.00	
6,000.0	6.81	214.93	5,932.1	-719.2	-502.3	877.2	2.00	-2.00	
6,100.0	4.81	214.93	6,031.6	-727.5	-508.1	887.3	2.00	-2.00	
6,200.0	2.81	214.93	6,131.3	-732.9	-511.9	894.0	2.00	-2.00	
6,300.0	0.81	214.93	6,231.3	-735.5	-513.7	897.1	2.00	-2.00	
6,340.7	0.00	0.00	6,272.0	-735.7	-513.9	897.4	2.00	-2.00	EOD at Inc. = 0° - Top of Gas - Federal Savage
6,400.0	0.00	0.00	6,331.3	-735.7	-513.9	897.4	0.00	0.00	
6,500.0	0.00	0.00	6,431.3	-735.7	-513.9	897.4	0.00	0.00	
6,600.0	0.00	0.00	6,531.3	-735.7	-513.9	897.4	0.00	0.00	
6,700.0	0.00	0.00	6,631.3	-735.7	-513.9	897.4	0.00	0.00	
6,800.0	0.00	0.00	6,731.3	-735.7	-513.9	897.4	0.00	0.00	
6,900.0	0.00	0.00	6,831.3	-735.7	-513.9	897.4	0.00	0.00	
7,000.0	0.00	0.00	6,931.3	-735.7	-513.9	897.4	0.00	0.00	
7,100.0	0.00	0.00	7,031.3	-735.7	-513.9	897.4	0.00	0.00	
7,200.0	0.00	0.00	7,131.3	-735.7	-513.9	897.4	0.00	0.00	
7,300.0	0.00	0.00	7,231.3	-735.7	-513.9	897.4	0.00	0.00	
7,400.0	0.00	0.00	7,331.3	-735.7	-513.9	897.4	0.00	0.00	
7,500.0	0.00	0.00	7,431.3	-735.7	-513.9	897.4	0.00	0.00	Coal Ridge
7,519.7	0.00	0.00	7,451.0	-735.7	-513.9	897.4	0.00	0.00	
7,600.0	0.00	0.00	7,531.3	-735.7	-513.9	897.4	0.00	0.00	
7,700.0	0.00	0.00	7,631.3	-735.7	-513.9	897.4	0.00	0.00	
7,800.0	0.00	0.00	7,731.3	-735.7	-513.9	897.4	0.00	0.00	
7,900.0	0.00	0.00	7,831.3	-735.7	-513.9	897.4	0.00	0.00	
8,000.0	0.00	0.00	7,931.3	-735.7	-513.9	897.4	0.00	0.00	
8,100.0	0.00	0.00	8,031.3	-735.7	-513.9	897.4	0.00	0.00	
8,200.0	0.00	0.00	8,131.3	-735.7	-513.9	897.4	0.00	0.00	
8,300.0	0.00	0.00	8,231.3	-735.7	-513.9	897.4	0.00	0.00	Rollins
8,374.7	0.00	0.00	8,306.0	-735.7	-513.9	897.4	0.00	0.00	
8,400.0	0.00	0.00	8,331.3	-735.7	-513.9	897.4	0.00	0.00	
8,500.0	0.00	0.00	8,431.3	-735.7	-513.9	897.4	0.00	0.00	
8,524.7	0.00	0.00	8,456.0	-735.7	-513.9	897.4	0.00	0.00	
8,600.0	0.00	0.00	8,531.3	-735.7	-513.9	897.4	0.00	0.00	
8,674.7	0.00	0.00	8,606.0	-735.7	-513.9	897.4	0.00	0.00	Permit TD at 8674' MD

Cathedral Energy Services

Planning Report

Database:	EDM 5000.1 US Multi Users DB	Local Co-ordinate Reference:	Well Federal Savage 11-5A2 (RD 11)
Company:	EnCana Oil & Gas (USA) Inc	TVD Reference:	KBE @ 6405.0ft (Original Well Elev)
Project:	S. Piceance	MD Reference:	KBE @ 6405.0ft (Original Well Elev)
Site:	NWNW S11-T7S-R94W (RD 11 Pad)	North Reference:	True
Well:	Federal Savage 11-5A2 (RD 11)	Survey Calculation Method:	Minimum Curvature
Wellbore:	DD		
Design:	Plan #2		

Targets									
Target Name	Dip Angle	Dip Dir.	TVD	+N/-S	+E/-W	Northing	Easting	Latitude	Longitude
- hit/miss target	(°)	(°)	(ft)	(ft)	(ft)	(ft)	(ft)		
- Shape									
Federal Savage 11-5A2	0.00	0.00	6,272.0	-735.7	-513.9	1,599,443.85	2,333,372.60	39.455450	-107.861170
- plan hits target center									
- Point									
Federal Savage 11-5A2	0.00	0.00	8,456.0	-735.7	-513.9	1,599,443.85	2,333,372.56	39.455450	-107.861170
- plan hits target center									
- Circle (radius 25.0)									

Casing Points					
Measured Depth	Vertical Depth	Name		Casing Diameter	Hole Diameter
(ft)	(ft)			(in)	(in)
1,108.6	1,100.0	Surface Casing		0.000	0.000

Formations						
Measured Depth	Vertical Depth	Name		Lithology	Dip	Dip Direction
(ft)	(ft)				(°)	(°)
4,374.4	4,326.0	Ohio Creek				
4,824.9	4,771.0	Mesa Verde				
5,320.9	5,261.0	Williams Fork				
6,340.7	6,272.0	Top of Gas				
7,519.7	7,451.0	Coal Ridge				
8,374.7	8,306.0	Rollins				

Plan Annotations					
Measured Depth	Vertical Depth	Local Coordinates		Comment	
(ft)	(ft)	+N/-S	+E/-W		
(ft)	(ft)	(ft)	(ft)		
200.0	200.0	0.0	0.0	KOP = 200' MD	
498.3	497.1	-19.1	-13.3	EOB at Inc. = 8.95°	
5,893.2	5,826.3	-707.1	-493.9	Start Drop -2.00	
6,340.7	6,272.0	-735.7	-513.9	EOD at Inc. = 0°	
8,524.7	8,456.0	-735.7	-513.9	TD at 8524' MD	
8,674.7	8,606.0	-735.7	-513.9	Permit TD at 8674' MD	