

The accompanying plat is an accurate representation showing the location of a proposed well. This location may be described as a point 1186 feet South of the North line, and 1500 feet West of the East line of Section 25, Township 3 South, Range 51 West of the 6th P.M., Washington County, Colorado. The surface elevation at this point is 4587 feet above m.s.l.

Note: This is not a land survey plat.

There are no visible improvements within 400 feet of the location., except an existing tank battery and oil well.

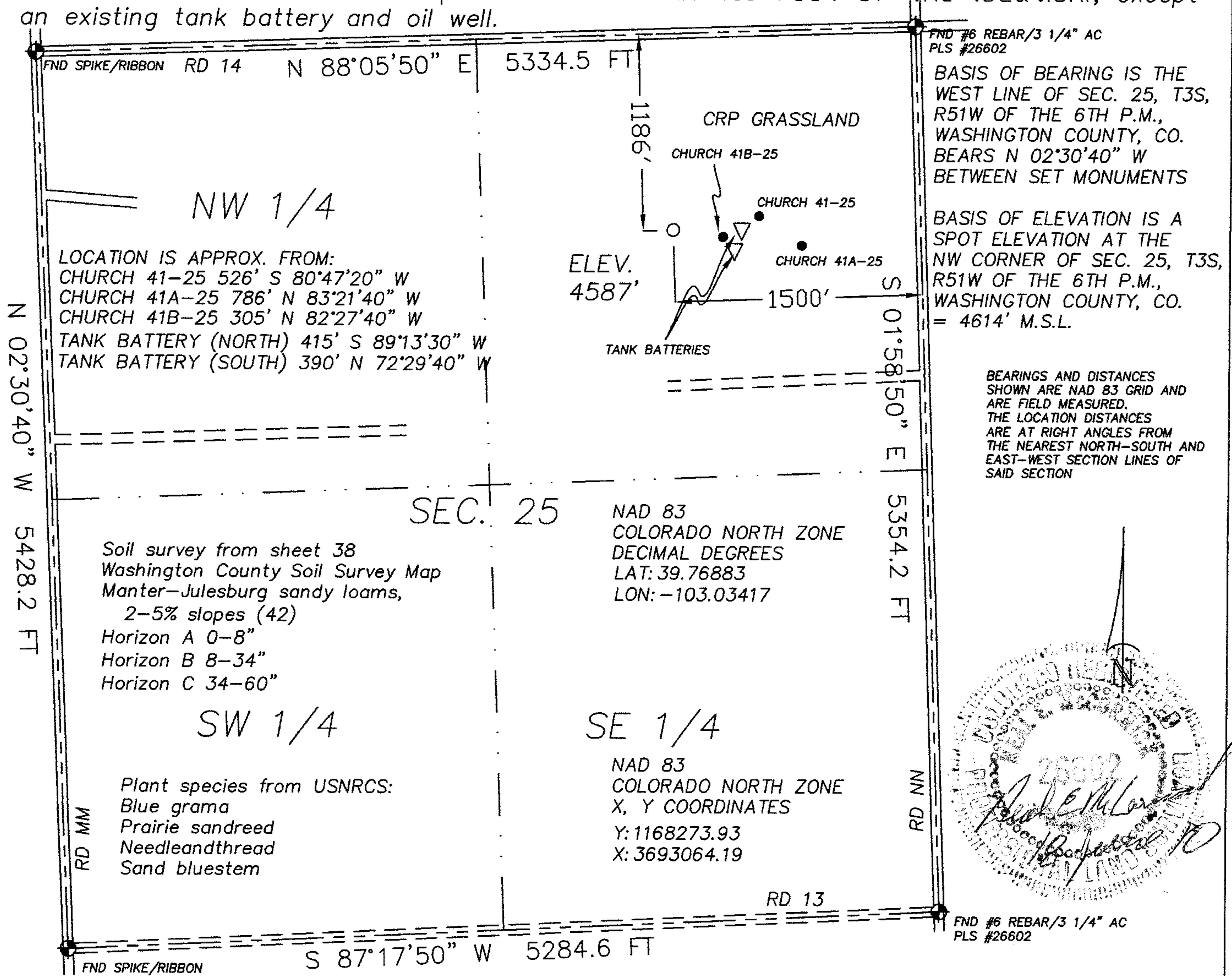

3.925 PDOP

☀ Dual Producer

● Oil well

☀ Gas Well

○ Dry Hole

GPS OPERATOR: NEAL MCCORMICK

○ Location

— Fence Line

— Half-Sec. Line

--- Section Line

== Road

== Trail

◆ Survey Monument

1000 500 0 1000



Scale 1" = 1000'

DATE OF FIELD WORK:

17 JUNE 2010

DATE OF DRAWING:

18 JUNE 2010

CHURCH 31-25

NW 1/4 NE 1/4 SEC. 25, T3S, R51W

RECOVERY ENERGY INC.

WASHINGTON COUNTY, COLORADO



20575 Co. Rd. 21 Phone 970-774-3602
 Haxtun, CO 80731 Fax 970-774-3601

W253S51GPS

4359-113