

# CSF 23C-09-07-91

## Location Drawing

Section 9, Township 7 South, Range 91 West

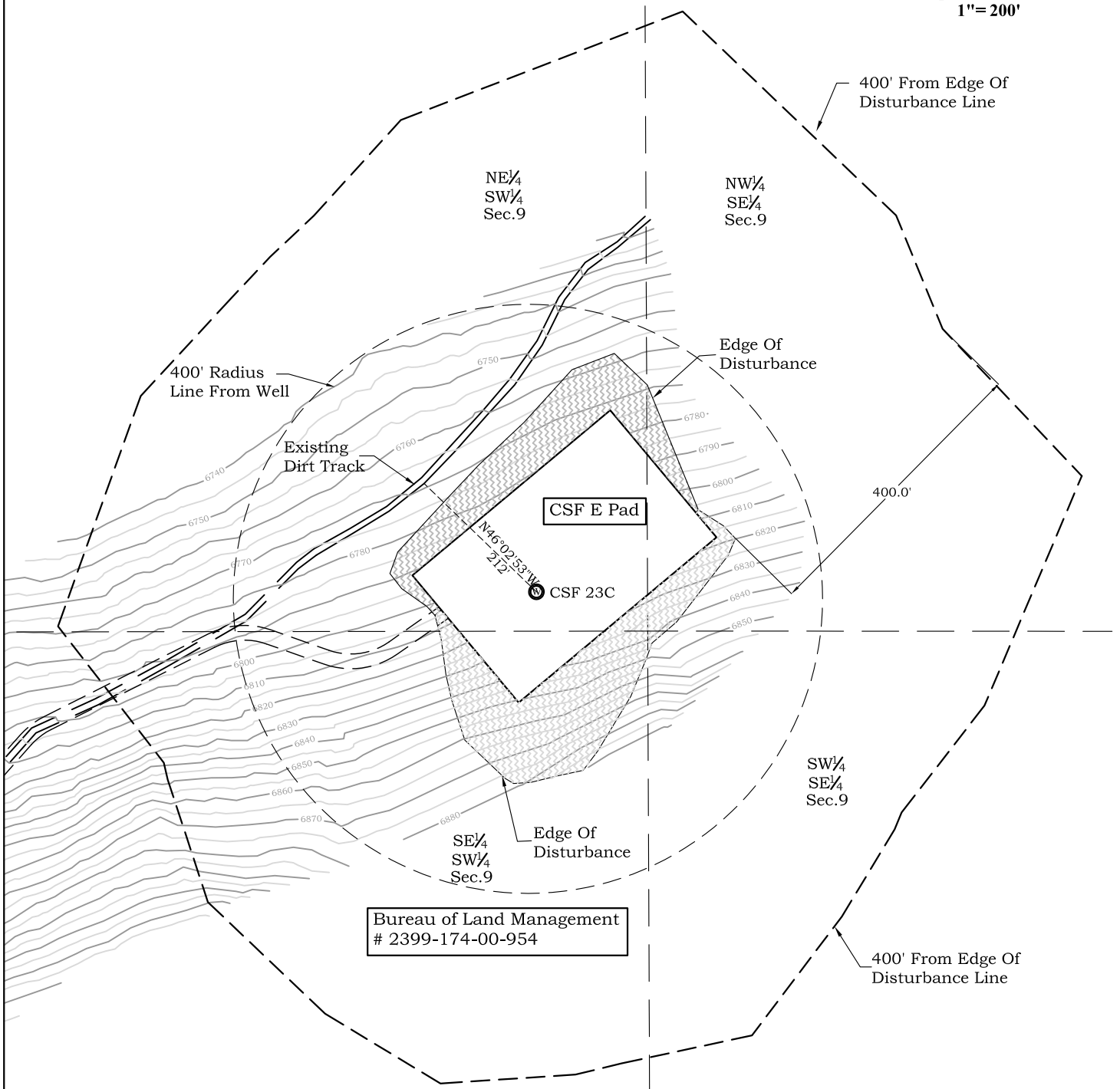
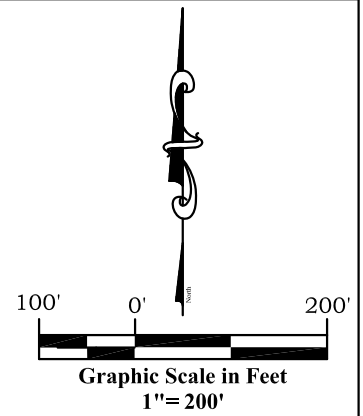

**River Valley Survey, Inc.**  
110 East 3rd. Street, Suite 213  
Rifle, Colorado 81650  
Ph: 970-379-7846

**Project: CASTLE SPRINGS FEDERAL E PAD**

**Field Date:** 06-09-10

**Scale:** 1"= 200'

**Date:** 07-07-10

**Sheet:** 3 of 14

**Well Location Plat**  
**Prepared For Antero Resources**

**Situate In:**  
SW  $\frac{1}{4}$  Section 9, T7S., R. 91 W. of the  
6th P.M., Garfield County, Colorado



# CSF 23C-09-07-91

## Location Drawing

Section 9, Township 7 South, Range 91 West

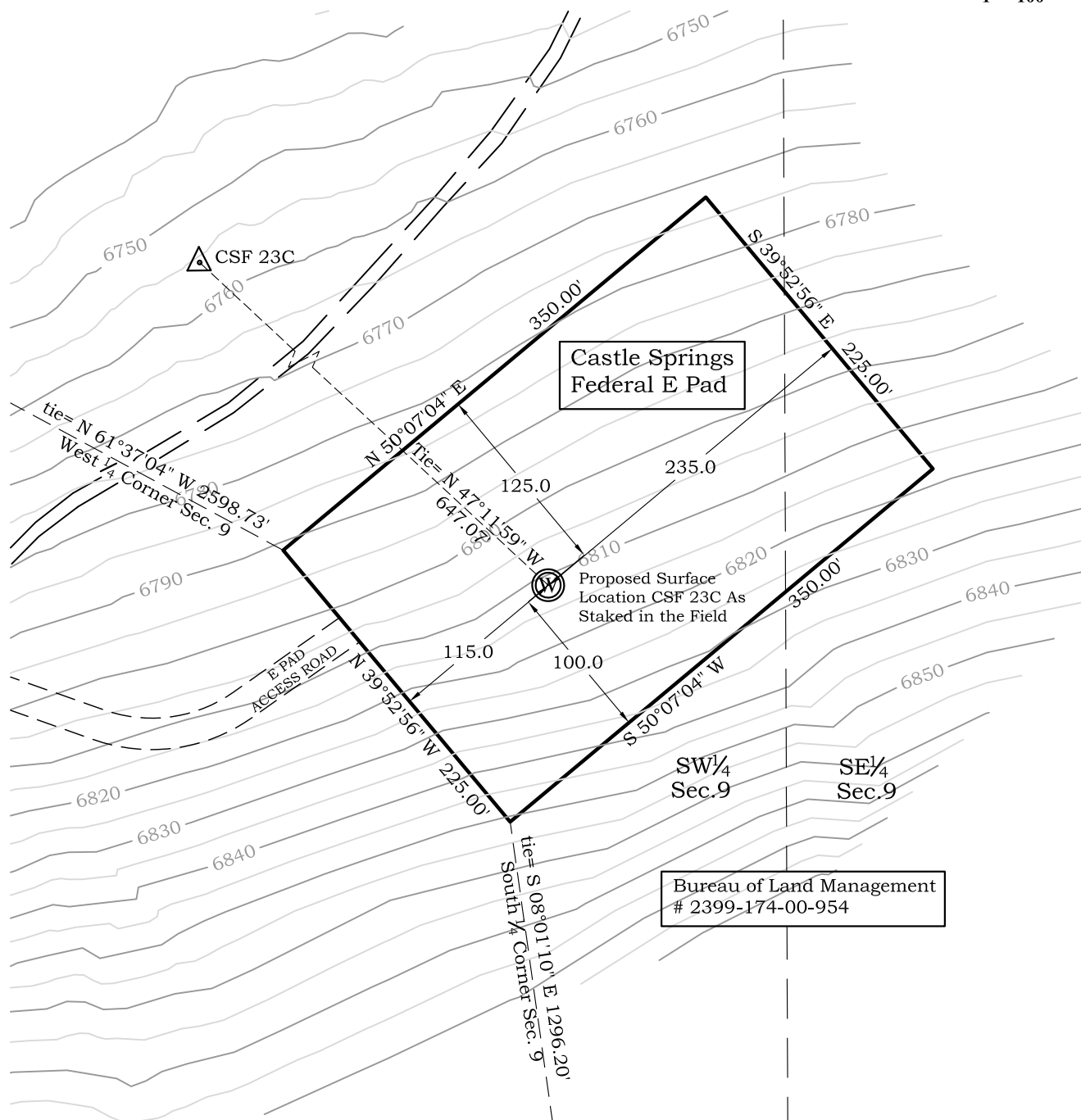
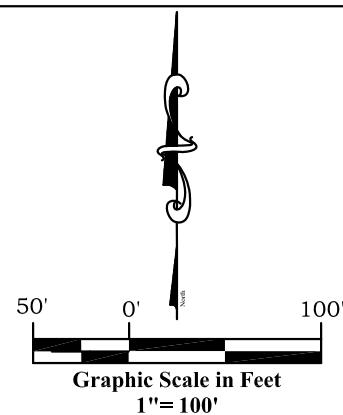

**River Valley Survey, Inc.**  
110 East 3rd. Street, Suite 213  
Rifle, Colorado 81650  
Ph: 970-379-7846

**Project: CASTLE SPRINGS FEDERAL E PAD**

**Field Date:** 06-09-10

**Date:** 07-07-10

**Scale:** 1"= 100'

**Sheet:** 2 of 14

**Well Location Plat**  
**Prepared For Antero Resources**

**Situate In:**  
SW  $\frac{1}{4}$  Section 9, T.7S., R. 91W. of the  
6th P.M., Garfield County, Colorado

