

WELL PAD EXHIBIT

PART OF THE SE1/4, SECTION 2, TOWNSHIP 6 NORTH, RANGE 66 WEST, 6TH P.M.

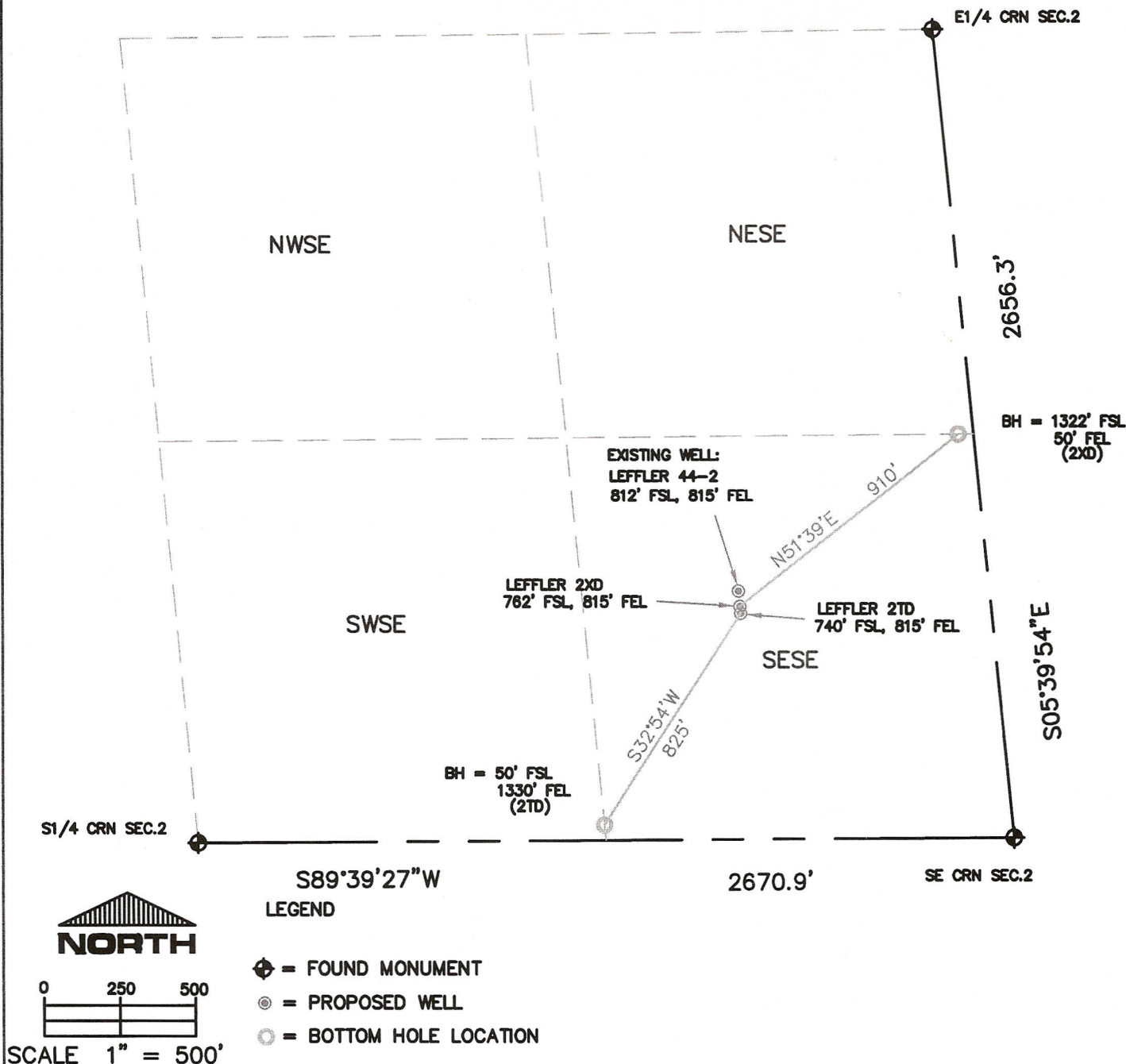

THIS IS NOT A MONUMENTED BOUNDARY SURVEY, IT IS ONLY A DRAWING
INTENDED TO DEPICT THE WELL PAD & DIRECTIONAL DRILLS TO SECTION LINES.

PREPARED BY:		HORSESHOE SURVEYING, LLC PO BOX 150458 LAKEWOOD, CO 80215 (720)872-0196		WELL NAME: LEFFLER (2 WELL PAD) LEFFLER 2XD, 2TD	
DRAWING DATE: 6-23-10		BY: TGC		LOCATION: WELD COUNTY, CO SE1/4, SEC. 2, T6N, R66W, 6TH P.M.	
FIELD DATE: 6-23-10					