

LOCATION DRAWING

PART OF THE SE 1/4, SEC. 2, TOWNSHIP 6 NORTH, RANGE 66 WEST, 6TH P.M.

WELLS FALL IN A HAY FIELD.

VISIBLE IMPROVEMENTS WITHIN 400' ARE SHOWN.

(NOTE: DISTANCES SHOWN ARE FROM THE 2XD WELL LOCATION)

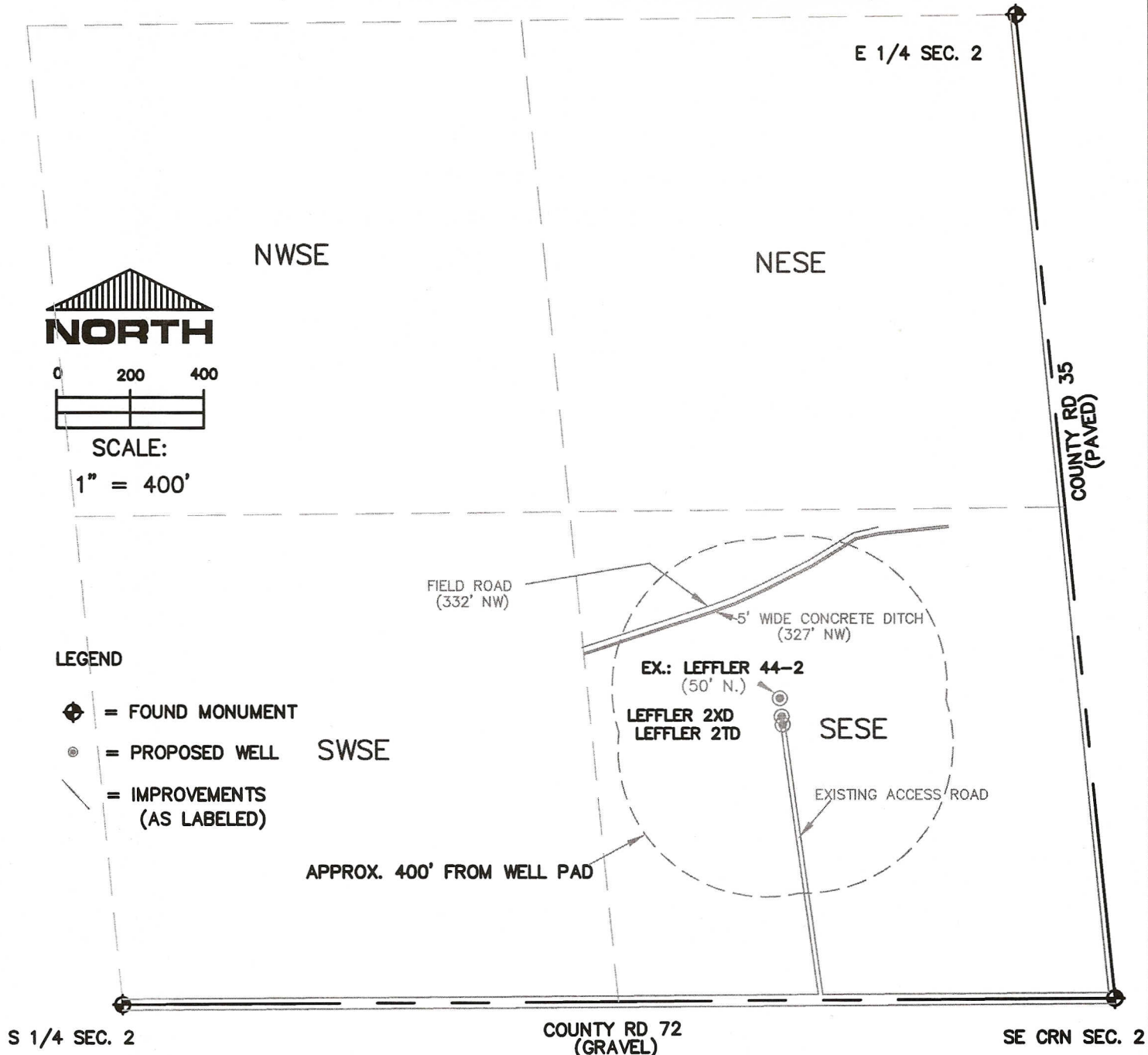

THIS IS NOT A MONUMENTED BOUNDARY SURVEY, IT IS ONLY A
DRAWING INTENDED TO DEPICT VISIBLE IMPROVEMENTS AROUND WELL SITE(S).

PREPARED BY:

HORSESHOE SURVEYING, LLC
PO BOX 150458
LAKEWOOD, CO 80215
(720)872-0196

WELL NAME: LEFFLER (2 WELL PAD)
LEFFLER 2XD, 2TD

LOCATION:

WELD COUNTY, CO
SE1/4, SEC. 2, T6N, R66W, 6TH P.M.

DRAWING DATE:

6-24-10

FIELD DATE:

6-23-10