

CONSTRUCTION LAYOUT DRAWING

1 of 3

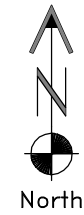

PROPOSED ACCESS

DAYLIGHT LINE

EXISTING TRAIL

INSLOPE PAD

PLACE 18" HIGH BERM
FOR STORMWATER CONTROL

STORMWATER
CONTROL DITCH

VEGETATION:
SCRUB OAK
SAGEBRUSH
MOUNTAIN SHRUBS

SURFACE USE:
RANGELAND

WELL LAYOUT

- | | | |
|--------|---|--------|
| 30-10A | ● | 30-08C |
| 30-10C | ● | 30-08D |
| 30-10D | ● | 30-09A |
| 30-15A | ● | 30-09B |
| 30-15B | ● | 30-09C |
| 30-15C | ● | 30-09D |
| 30-06B | ● | 30-16A |
| 30-08B | ● | 30-16C |
| 30-10B | ● | 30-16D |
| 30-16B | ● | 30-15D |



Graphic Scale in Feet
1 inch = 100 feet

7/8/10



LAND SURVEYING AND MAPPING
LAFAYETTE - WINTER PARK
Ph 303 666 0379 Fx 303 665 6320

NOTES:

- 1) 10% ALLOWANCE IS MADE FOR SOIL EXPANSION.
- 2) CUTTINGS TRENCH LOCATION & SIZE TO BE DETERMINED AT TIME OF CONSTRUCTION.

PAD 475'x275' ELEV=7646.6'

DISTURBED AREA=4.0 ACRES

ESTIMATED DIRT QUANTITIES

CUTx10%	FILL	TRENCH	TOPSOIL	EXCESS
16,910	10,850	4,440	5,920	140

NOTE: VOLUMES IN CUBIC YARDS. TOPSOIL INCLUDED IN VOLUMES AT A DEPTH OF 12". TRENCH NOT INCLUDED IN TOTAL EXCESS.

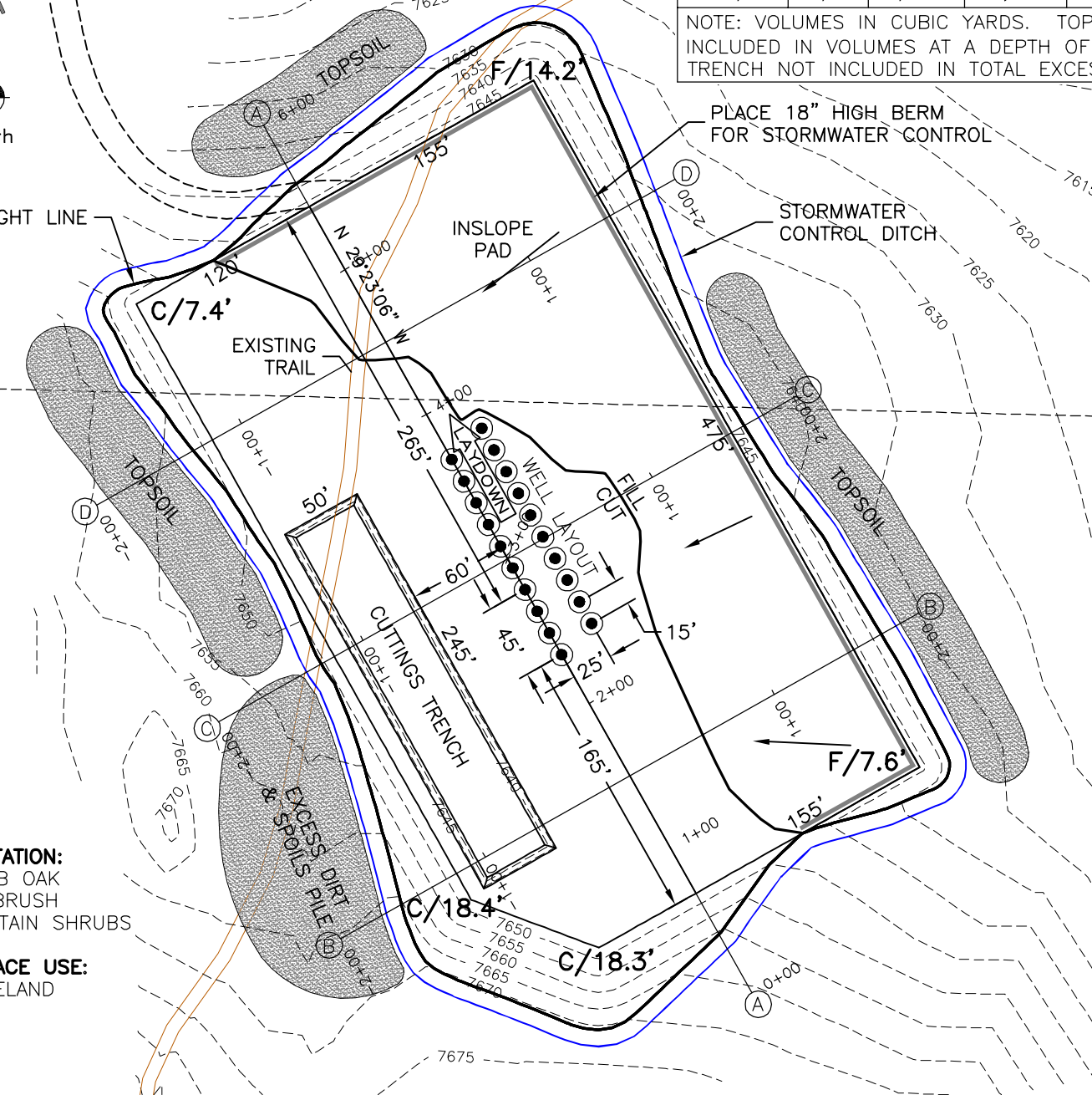

LARAMIE ENERGY II LLC
BRUTON 30-10 PAD

NW1/4 SE1/4 SEC. 30 T9S R93W
6th PM MESA COUNTY COLORADO

CONSTRUCTION LAYOUT DRAWING

2 of 3

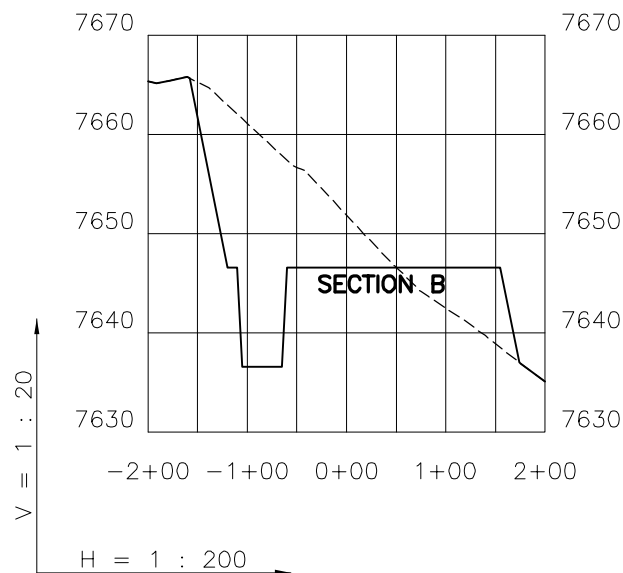
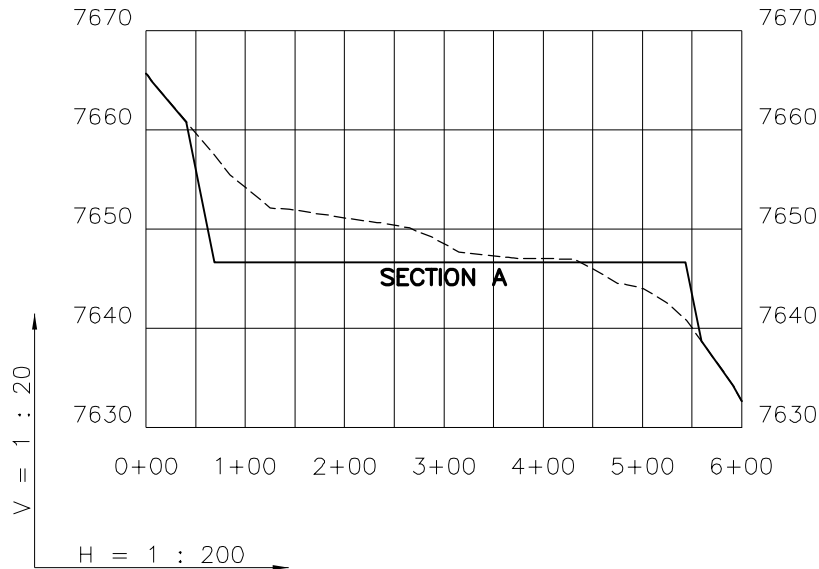

7/8/10

----- Existing Ground
 _____ Proposed Grade

GEO SURV

LAND SURVEYING AND MAPPING
 LAFAYETTE - WINTER PARK
 Ph 303 666 0379 Fx 303 665 6320

LARAMIE ENERGY II LLC
BRUTON 30-10 PAD

NW1/4 SE1/4 SEC. 30 T9S R93W
6th PM MESA COUNTY COLORADO

CONSTRUCTION LAYOUT DRAWING

3 of 3

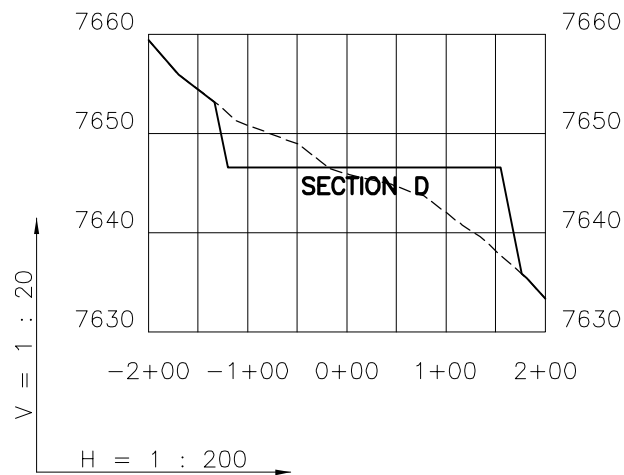
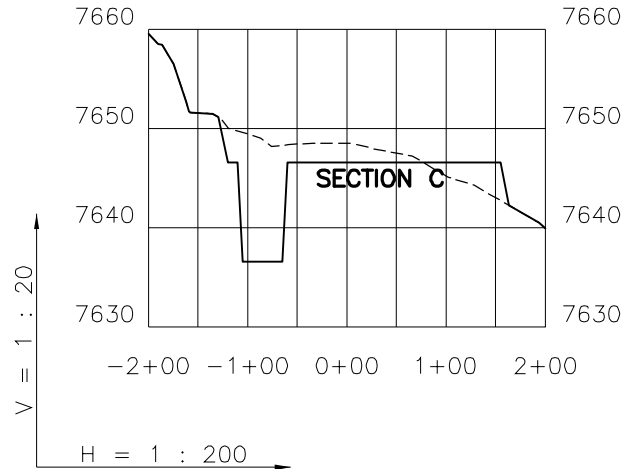

7/8/10

----- Existing Ground
 _____ Proposed Grade

GEO SURV

LAND SURVEYING AND MAPPING
 LAFAYETTE - WINTER PARK
 Ph 303 666 0379 Fx 303 665 6320

LARAMIE ENERGY II LLC
BRUTON 30-10 PAD

NW1/4 SE1/4 SEC. 30 T9S R93W
6th PM MESA COUNTY COLORADO