

ACCESS ROAD MAP

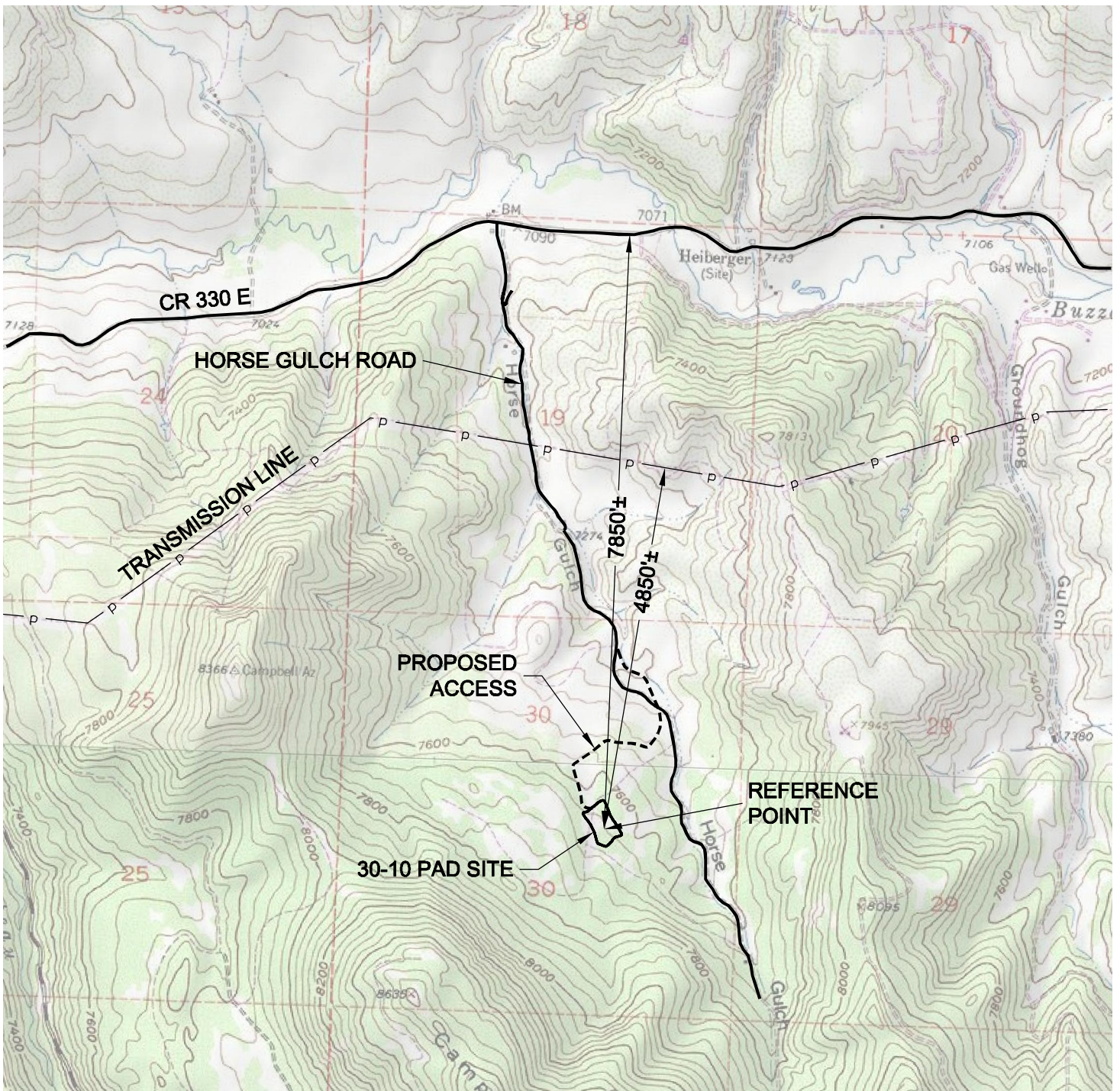

DRIVING DIRECTIONS:

From Town of Collbran, beginning at intersection of Main Street
& CR 330 E; East on CR 330 E (aka Peninsula Rd)
MP 6.4 Pass CR 64.6 (aka Vega Rd) on right; continue east on CR 330 E
MP 8.5 Right on Horse Gulch Road
MP 9.6 Left on access to 30-10 pad
MP 10.3 Bruton 30-10 pad

7/8/10



North



Graphic Scale in Feet
1 inch = 2000 feet



LAND SURVEYING AND MAPPING
LAFAYETTE - WINTER PARK
Ph 303 666 0379 Fx 303 665 6320

LARAMIE ENERGY II LLC
BRUTON 30-10 PAD

NW1/4 SE1/4 SEC. 30 T9S R93W
6th PM MESA COUNTY COLORADO