

WELL PAD EXHIBIT

PART OF THE SW1/4 SECTION 10, TOWNSHIP 4 NORTH, RANGE 67 WEST, 6TH P.M.

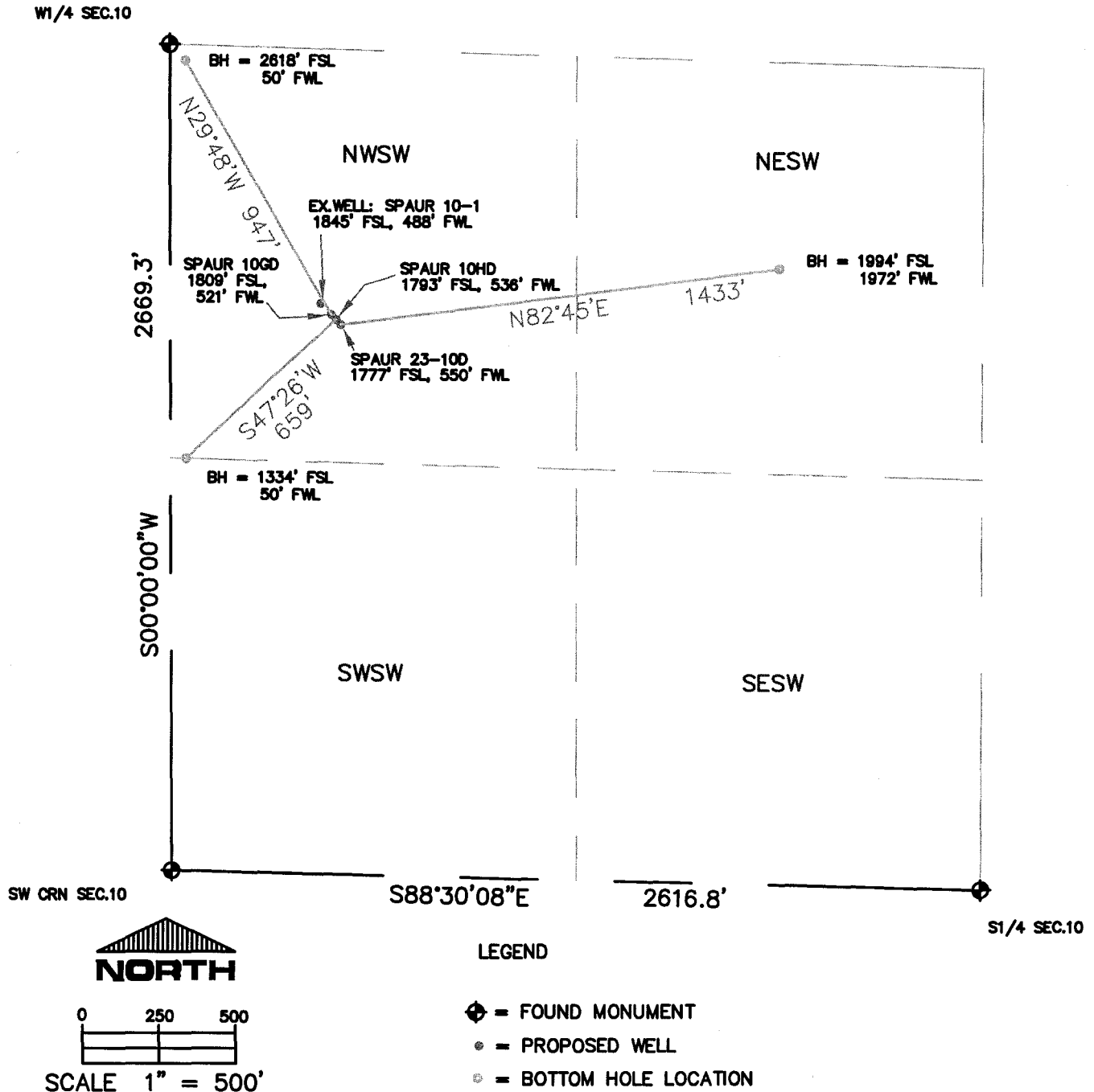

THIS IS NOT A MONUMENTED BOUNDARY SURVEY, IT IS ONLY A DRAWING
INTENDED TO DEPICT THE WELL PAD & DIRECTIONAL DRILLS TO SECTION LINES.

PREPARED BY: HORSESHOE SURVEYING, LLC
PO BOX 150458
LAKEWOOD, CO 80215
(720)872-0196

DRAWING DATE:
6-2-10

FIELD DATE:
5-18-10 & 5-21-10

BY:
TGC

WELL NAME:

SPAUR (3 WELL PAD)
10GD, 10HD, 23-10D

LOCATION:

WELD COUNTY, CO
SW1/4, SEC. 10, T4N, R67W, 6TH P.M.