

# WELL LOCATION PLAT

ROBERT L. BAYLESS, PRODUCER LLC  
 WEAVER RIDGE 13-9  
 SURFACE LOCATION  
 2125'FSL & 899'FEL

SEC. 13, T1S, R104W, 6th P.M.  
 Rio Blanco, Co. CO  
 GROUND ELEV. (NAV88 GEIOD 03  
 (CORSS96)(EPOCH:2002.0000)) 5855.5'

**SURFACE LOCATION**  
 NAD\_83(CORSS96)(EPOCH:2002.0000)  
 LAT.: 39.95966° N  
 LONG.: 109.01084° W  
 GPS PDOP: 4.5

FIELD DATE: 1/31/2006  
**BASIS OF BEARING**  
 NAD83 COLORADO NORTH ZONE GRID NORTH  
 TIED TO THIS SURVEY BY GPS MEANS

I CALVIN HEINLY, A LICENSED PROFESSIONAL LAND SURVEYOR IN THE STATE OF COLORADO, DO HEREBY CERTIFY THAT THE WELL LOCATION SHOWN ON THIS PLAT WAS PLOTTED FROM FIELD NOTES OF ACTUAL SURVEYS MADE BY ME OR UNDER MY SUPERVISION, AND THAT THIS PLAT IS NOT A LAND SURVEY PLAT OR IMPROVEMENT SURVEY PLAT, AND THAT IT IS NOT TO BE RELIED UPON FOR THE ESTABLISHMENT OF FENCE, BUILDING OR OTHER FUTURE IMPROVEMENT LINES. THE SAME ARE TRUE AND CORRECT TO THE BEST OF MY KNOWLEDGE AND BELIEF.  
 CALVIN HEINLY  
 CO PLS 23501

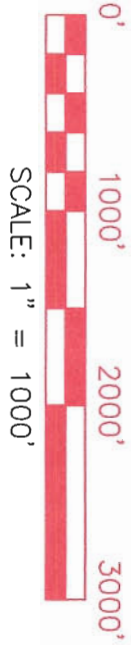
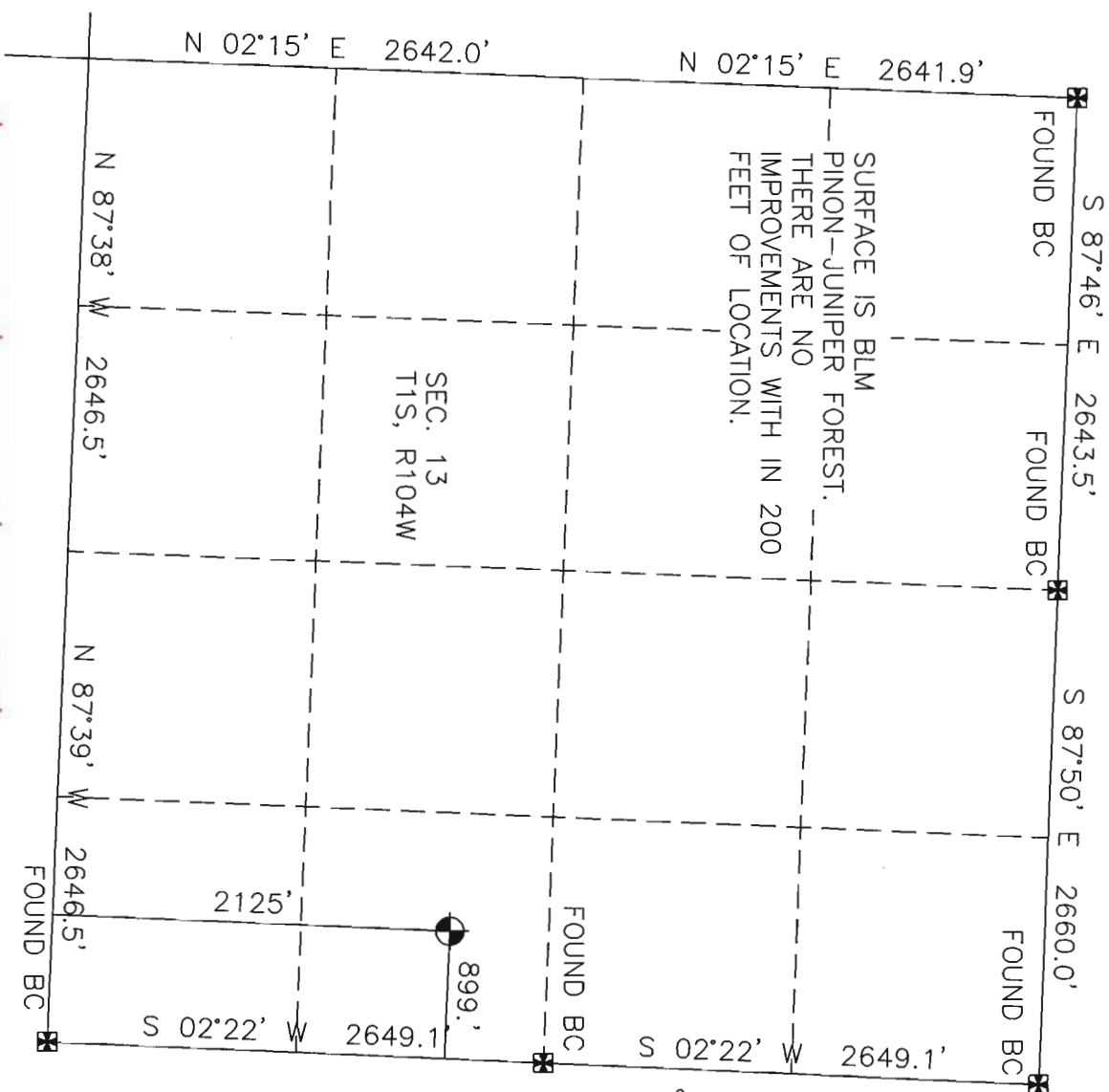

SOME INFORMATION ON THIS PLAT IS BASED ON INFORMATION TAKEN FROM PREVIOUS SURVEYS, RECORD INFORMATION OR COLLATORAL EVIDENCE AND MAY NOT REFLECT THAT WHICH MAY BE DISCLOSED BY A COMPLETE BOUNDARY SURVEY. THIS PLAT IS NOT TO BE RELIED UPON FOR THE ESTABLISHMENT OF BOUNDARIES, FENCES, BUILDINGS OR OTHER FUTURE IMPROVEMENTS.

THIS EXHIBIT IS INTENDED ONLY TO DEPICT THE PROPOSED WELL LOCATION, AND DOES NOT REPRESENT A MONUMENTED LAND SURVEY.

- LEGEND**
- L 90° SYMBOL
  - ⊠ STD. BLM CAP w/REFS.
  - PRIVATE SURVEY CAP w/REFS.
  - ⊙ PROPOSED WELL
  - ( ) RECORD BEARING / DISTANCE

