

Location Drawing

Steil Surveying Services, LLC

1102 West 19th Street P.O. BOX 2073

Cheyenne, Wyoming 82009

VISIBLE IMPROVEMENTS
THIS MAP DOES NOT REPRESENT A BOUNDARY SURVEY

SECTION 23
TOWNSHIP 7 NORTH
RANGE 64 WEST

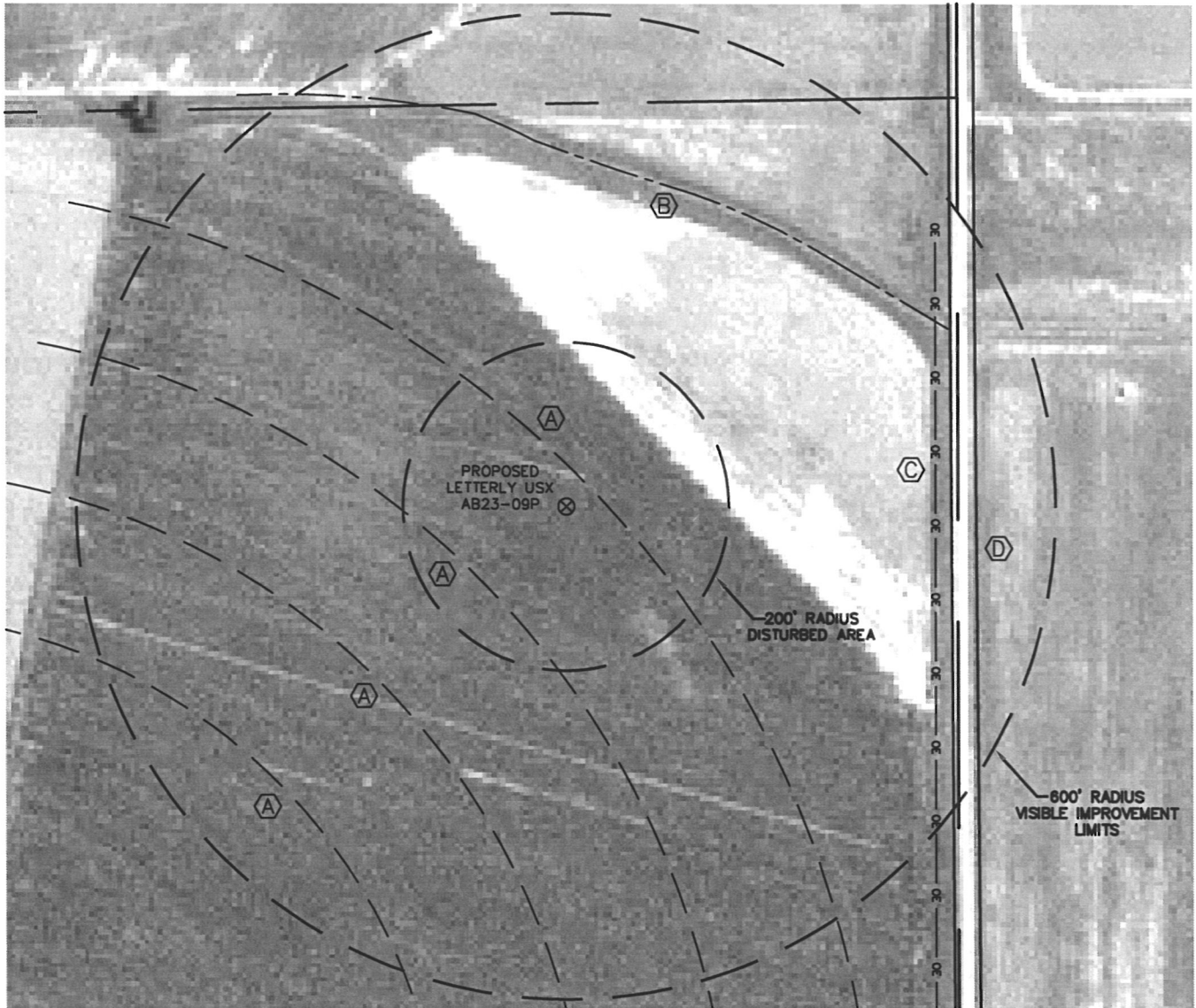

IMPROVEMENTS:

- (A) IRRIGATION WHEEL TRACK - 37' NORTHEAST AND 138', 313' & 488' SOUTHWEST
- (B) CENTERLINE DIRT DITCH - 412' NORTHEAST
- (C) OVERHEAD POWER LINE - 453' EAST
- (D) DIRT ROAD - 472' EAST

THE NEAREST OVERHEAD POWER LINE IS 453' EAST.

NOTICE: According to Colorado law you MUST commence any legal action based upon any defect in this W.L.C. within three years after you first discover such defect. In no event may any action based upon any defect in this W.L.C. be commenced more than ten years from this sold date of the certification shown hereon.

