

Robert L. Bayless, Producer LLC

PROJECT DETAILS: Rio Blanco County
Geodetic System: US State Plane 1983
Datum: North American Datum 1983
Ellipsoid: GRS 1980
Zone: Colorado Northern Zone
System Datum: Mean Sea Level
Local North: No north reference data is available

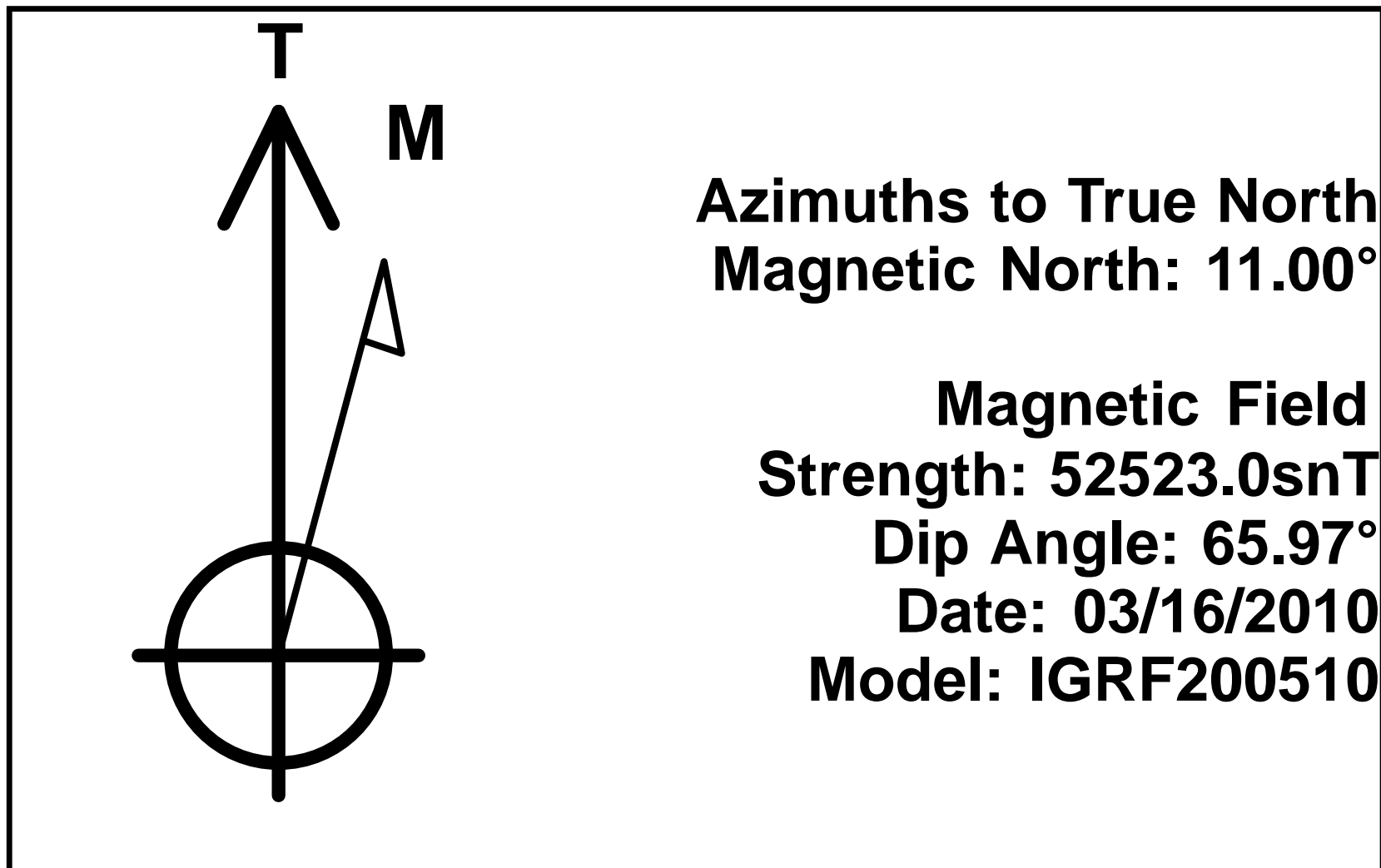

Project: Rio Blanco County
Site: Weaver Ridge
Well: 13-9 H
Wellbore: OH
Plan: Plan #1 (13-9 H/OH)

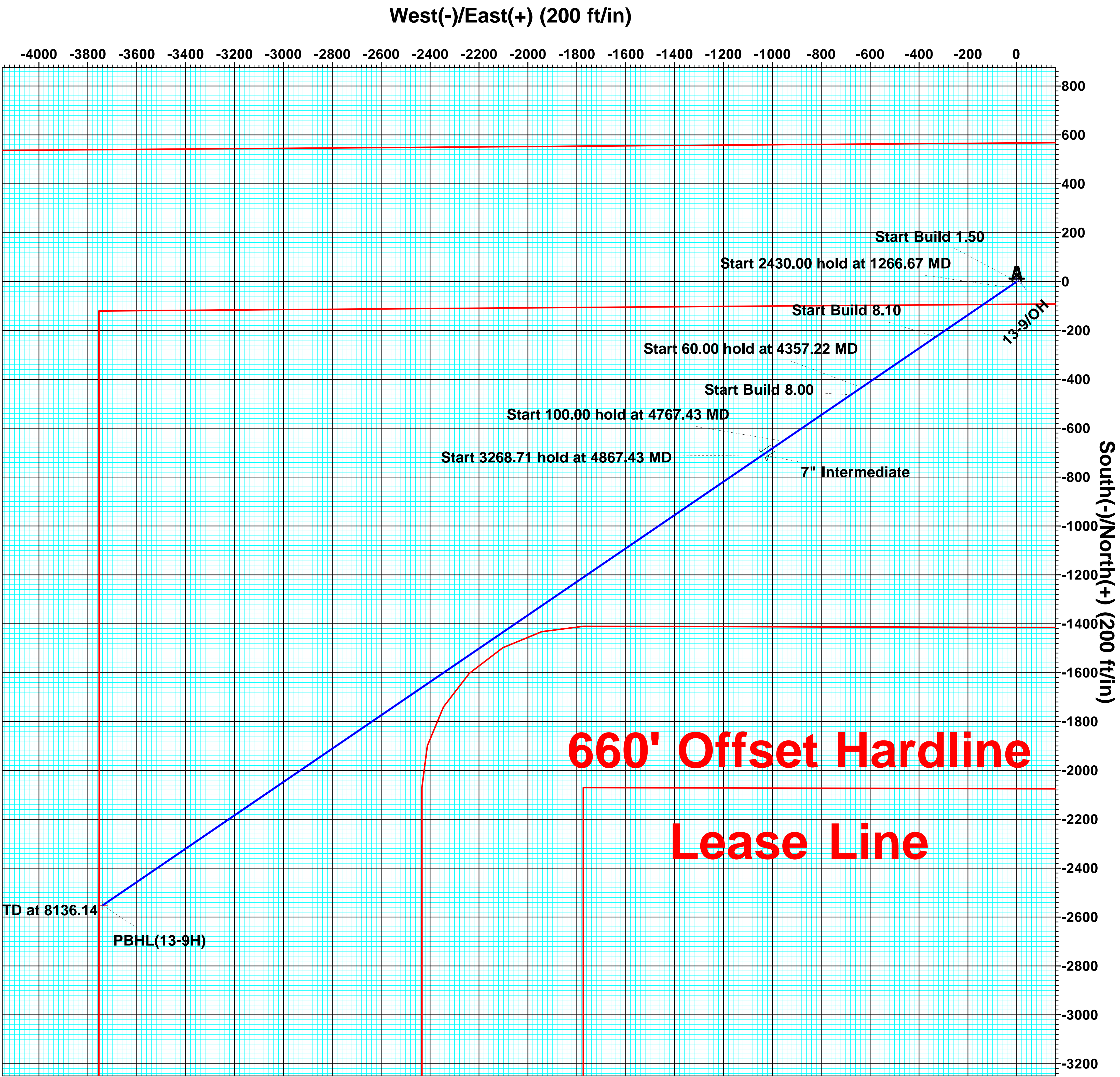
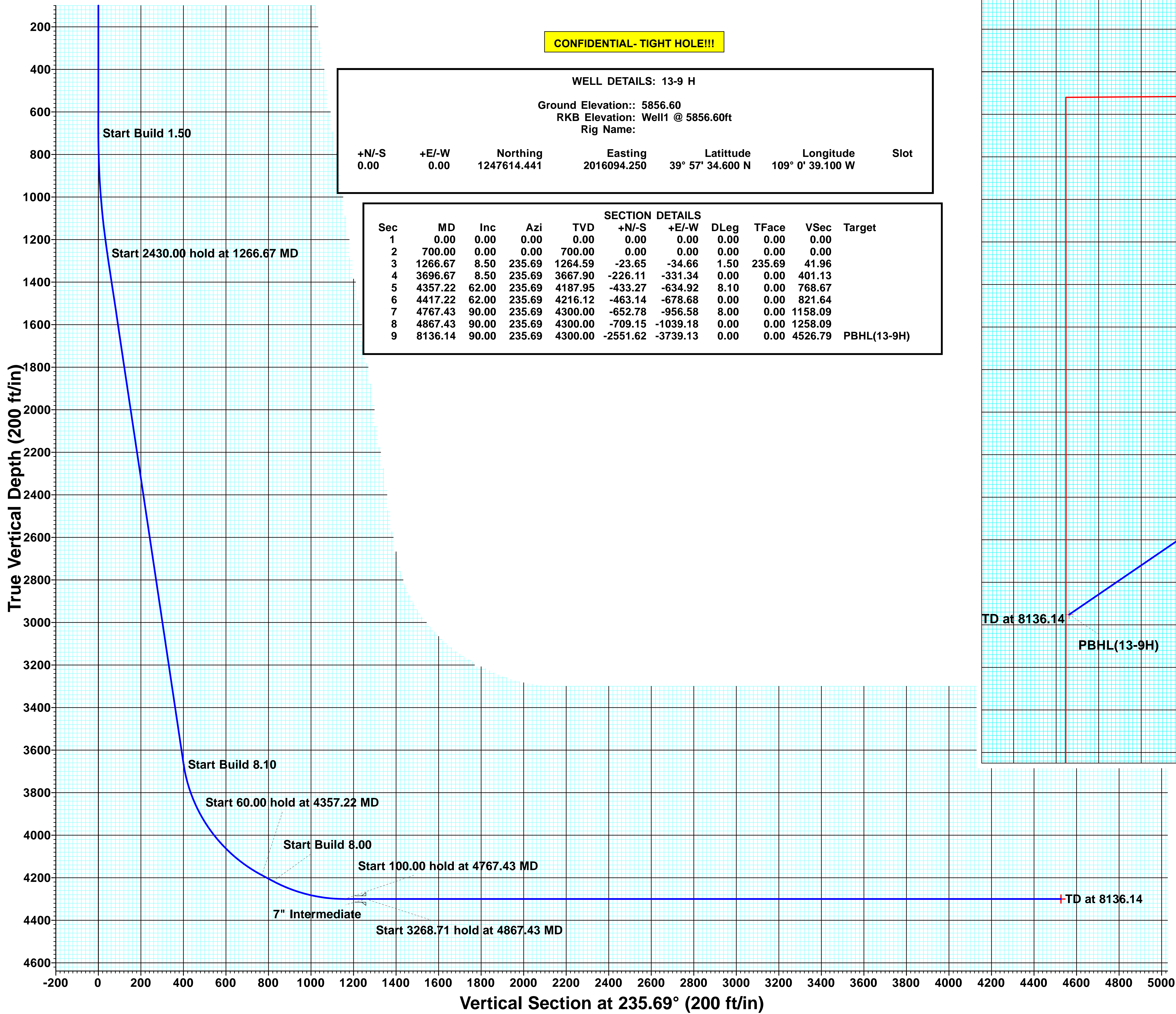

Robert L. Bayless, Producer LLC

Rio Blanco County
Weaver Ridge
13-9 H
OH

CONFIDENTIAL - TIGHT HOLE!!

Plan: Plan #1

Pathfinder X & Y Planning Report

24 June, 2010



Pathfinder
Pathfinder X & Y Planning Report



Company:	Robert L. Bayless, Producer LLC	Local Co-ordinate Reference:	Well 13-9 H
Project:	Rio Blanco County	TVD Reference:	Well1 @ 5856.60ft
Site:	Weaver Ridge	MD Reference:	Well1 @ 5856.60ft
Well:	13-9 H	North Reference:	True
Wellbore:	OH	Survey Calculation Method:	Minimum Curvature
Design:	Plan #1	Database:	Midland Database

Project	Rio Blanco County		
Map System:	US State Plane 1983	System Datum:	Mean Sea Level
Geo Datum:	North American Datum 1983		
Map Zone:	Colorado Northern Zone		

Site	Weaver Ridge		
Site Position:		Northing:	1,247,664.167 ft
From:	Lat/Long	Easting:	2,016,301.324 ft
Position Uncertainty:	0.00 ft	Slot Radius:	"
		Latitude:	39° 57' 35.172 N
		Longitude:	109° 0' 36.468 W
		Grid Convergence:	-2.27 °

Well		13-9 H				
Well Position	+N-S	0.00 ft	Northing:	1,247,614.441 ft	Latitude:	39° 57' 34.600 N
	+E-W	0.00 ft	Easting:	2,016,094.250 ft	Longitude:	109° 0' 39.100 W
Position Uncertainty		0.00 ft	Wellhead Elevation:	ft	Ground Level:	5,856.60 ft

Wellbore	OH				
Magnetics	Model Name	Sample Date	Declination (°)	Dip Angle (°)	Field Strength (nT)
	IGRF200510	03/16/2010	11.00	65.97	52,523

Design		Plan #1		
Audit Notes:				
Version:	Phase:	PLAN	Tie On Depth:	0.00
Vertical Section:	Depth From (TVD) (ft)	+N/-S (ft)	+E/-W (ft)	Direction (°)
	0.00	0.00	0.00	235.69

Survey Tool Program		Date 06/24/2010		
From (ft)	To (ft)	Survey (Wellbore)	Tool Name	Description
0.00	8,135.82	Plan #1 (OH)	MWD	MWD - Standard

Pathfinder
Pathfinder X & Y Planning Report



Company:	Robert L. Bayless, Producer LLC	Local Co-ordinate Reference:	Well 13-9 H
Project:	Rio Blanco County	TVD Reference:	Well1 @ 5856.60ft
Site:	Weaver Ridge	MD Reference:	Well1 @ 5856.60ft
Well:	13-9 H	North Reference:	True
Wellbore:	OH	Survey Calculation Method:	Minimum Curvature
Design:	Plan #1	Database:	Midland Database

Planned Survey

MD (ft)	Inc (°)	Azi (°)	TVD (ft)	TVDSS (ft)	N/S (ft)	E/W (ft)	V. Sec (ft)	DLeg (°/100ft)	Northing (ft)	Easting (ft)
0.00	0.00	0.00	0.00	-5,856.60	0.00	0.00	0.00	0.00	1,247,614.44	2,016,094.25
100.00	0.00	0.00	100.00	-5,756.60	0.00	0.00	0.00	0.00	1,247,614.44	2,016,094.25
200.00	0.00	0.00	200.00	-5,656.60	0.00	0.00	0.00	0.00	1,247,614.44	2,016,094.25
300.00	0.00	0.00	300.00	-5,556.60	0.00	0.00	0.00	0.00	1,247,614.44	2,016,094.25
400.00	0.00	0.00	400.00	-5,456.60	0.00	0.00	0.00	0.00	1,247,614.44	2,016,094.25
500.00	0.00	0.00	500.00	-5,356.60	0.00	0.00	0.00	0.00	1,247,614.44	2,016,094.25
600.00	0.00	0.00	600.00	-5,256.60	0.00	0.00	0.00	0.00	1,247,614.44	2,016,094.25
700.00	0.00	0.00	700.00	-5,156.60	0.00	0.00	0.00	0.00	1,247,614.44	2,016,094.25
Start Build 1.50										
800.00	1.50	235.69	799.99	-5,056.61	-0.74	-1.08	1.31	1.50	1,247,613.75	2,016,093.14
900.00	3.00	235.69	899.91	-4,956.69	-2.95	-4.32	5.23	1.50	1,247,611.66	2,016,089.81
911.02	3.17	235.69	910.91	-4,945.69	-3.28	-4.81	5.83	1.50	1,247,611.35	2,016,089.31
Wasatch										
1,000.00	4.50	235.69	999.69	-4,856.91	-6.64	-9.73	11.77	1.50	1,247,608.19	2,016,084.27
1,100.00	6.00	235.69	1,099.27	-4,757.33	-11.79	-17.28	20.92	1.50	1,247,603.34	2,016,076.51
1,200.00	7.50	235.69	1,198.57	-4,658.03	-18.42	-26.99	32.68	1.50	1,247,597.10	2,016,066.55
1,266.67	8.50	235.69	1,264.59	-4,592.01	-23.65	-34.66	41.96	1.50	1,247,592.18	2,016,058.68
Start 2430.00 hold at 1266.67 MD										
1,300.00	8.50	235.69	1,297.56	-4,559.04	-26.43	-38.73	46.88	0.00	1,247,589.57	2,016,054.51
1,371.08	8.50	235.69	1,367.86	-4,488.74	-32.35	-47.40	57.39	0.00	1,247,583.99	2,016,045.60
Mesaverde										
1,400.00	8.50	235.69	1,396.46	-4,460.14	-34.76	-50.93	61.66	0.00	1,247,581.73	2,016,041.98
1,500.00	8.50	235.69	1,495.36	-4,361.24	-43.09	-63.14	76.45	0.00	1,247,573.88	2,016,029.45
1,600.00	8.50	235.69	1,594.26	-4,262.34	-51.42	-75.35	91.23	0.00	1,247,566.04	2,016,016.92
1,700.00	8.50	235.69	1,693.16	-4,163.44	-59.75	-87.56	106.01	0.00	1,247,558.20	2,016,004.39
1,800.00	8.50	235.69	1,792.07	-4,064.53	-68.08	-99.77	120.79	0.00	1,247,550.36	2,015,991.86
1,900.00	8.50	235.69	1,890.97	-3,965.63	-76.42	-111.98	135.57	0.00	1,247,542.52	2,015,979.33
2,000.00	8.50	235.69	1,989.87	-3,866.73	-84.75	-124.19	150.35	0.00	1,247,534.68	2,015,966.80

Pathfinder
Pathfinder X & Y Planning Report



Company:	Robert L. Bayless, Producer LLC	Local Co-ordinate Reference:	Well 13-9 H
Project:	Rio Blanco County	TVD Reference:	Well1 @ 5856.60ft
Site:	Weaver Ridge	MD Reference:	Well1 @ 5856.60ft
Well:	13-9 H	North Reference:	True
Wellbore:	OH	Survey Calculation Method:	Minimum Curvature
Design:	Plan #1	Database:	Midland Database

Planned Survey

MD (ft)	Inc (°)	Azi (°)	TVD (ft)	TVDSS (ft)	N/S (ft)	E/W (ft)	V. Sec (ft)	DLeg (°/100ft)	Northing (ft)	Easting (ft)
2,100.00	8.50	235.69	2,088.77	-3,767.83	-93.08	-136.40	165.13	0.00	1,247,526.83	2,015,954.27
2,200.00	8.50	235.69	2,187.67	-3,668.93	-101.41	-148.61	179.91	0.00	1,247,518.99	2,015,941.74
2,300.00	8.50	235.69	2,286.57	-3,570.03	-109.74	-160.82	194.69	0.00	1,247,511.15	2,015,929.22
2,400.00	8.50	235.69	2,385.48	-3,471.12	-118.07	-173.03	209.47	0.00	1,247,503.31	2,015,916.69
2,500.00	8.50	235.69	2,484.38	-3,372.22	-126.41	-185.23	224.25	0.00	1,247,495.47	2,015,904.16
2,538.69	8.50	235.69	2,522.64	-3,333.96	-129.63	-189.96	229.97	0.00	1,247,492.43	2,015,899.31
Upper Sego										
2,600.00	8.50	235.69	2,583.28	-3,273.32	-134.74	-197.44	239.04	0.00	1,247,487.62	2,015,891.63
2,700.00	8.50	235.69	2,682.18	-3,174.42	-143.07	-209.65	253.82	0.00	1,247,479.78	2,015,879.10
2,741.90	8.50	235.69	2,723.62	-3,132.98	-146.56	-214.77	260.01	0.00	1,247,476.50	2,015,873.85
Lower Sego										
2,800.00	8.50	235.69	2,781.08	-3,075.52	-151.40	-221.86	268.60	0.00	1,247,471.94	2,015,866.57
2,800.54	8.50	235.69	2,781.62	-3,074.98	-151.45	-221.93	268.68	0.00	1,247,471.90	2,015,866.50
Buck Tongue										
2,900.00	8.50	235.69	2,879.98	-2,976.62	-159.73	-234.07	283.38	0.00	1,247,464.10	2,015,854.04
3,000.00	8.50	235.69	2,978.88	-2,877.72	-168.06	-246.28	298.16	0.00	1,247,456.26	2,015,841.51
3,043.17	8.50	235.69	3,021.58	-2,835.02	-171.66	-251.55	304.54	0.00	1,247,452.87	2,015,836.10
Castlegate										
3,100.00	8.50	235.69	3,077.79	-2,778.81	-176.40	-258.49	312.94	0.00	1,247,448.42	2,015,828.98
3,200.00	8.50	235.69	3,176.69	-2,679.91	-184.73	-270.70	327.72	0.00	1,247,440.57	2,015,816.45
3,201.86	8.50	235.69	3,178.53	-2,678.07	-184.88	-270.93	328.00	0.00	1,247,440.43	2,015,816.22
Mancos										
3,300.00	8.50	235.69	3,275.59	-2,581.01	-193.06	-282.91	342.50	0.00	1,247,432.73	2,015,803.92
3,400.00	8.50	235.69	3,374.49	-2,482.11	-201.39	-295.12	357.28	0.00	1,247,424.89	2,015,791.39
3,500.00	8.50	235.69	3,473.39	-2,383.21	-209.72	-307.32	372.06	0.00	1,247,417.05	2,015,778.86
3,600.00	8.50	235.69	3,572.29	-2,284.31	-218.05	-319.53	386.84	0.00	1,247,409.21	2,015,766.34
3,696.67	8.50	235.69	3,667.90	-2,188.70	-226.11	-331.34	401.13	0.00	1,247,401.63	2,015,754.22
Start Build 8.10										

Pathfinder
Pathfinder X & Y Planning Report



Company:	Robert L. Bayless, Producer LLC	Local Co-ordinate Reference:	Well 13-9 H
Project:	Rio Blanco County	TVD Reference:	Well1 @ 5856.60ft
Site:	Weaver Ridge	MD Reference:	Well1 @ 5856.60ft
Well:	13-9 H	North Reference:	True
Wellbore:	OH	Survey Calculation Method:	Minimum Curvature
Design:	Plan #1	Database:	Midland Database

Planned Survey

MD (ft)	Inc (°)	Azi (°)	TVD (ft)	TVDSS (ft)	N/S (ft)	E/W (ft)	V. Sec (ft)	DLeg (°/100ft)	Northing (ft)	Easting (ft)
3,700.00	8.77	235.69	3,671.19	-2,185.41	-226.39	-331.75	401.63	8.10	1,247,401.36	2,015,753.80
3,750.00	12.82	235.69	3,720.30	-2,136.30	-231.67	-339.48	411.00	8.10	1,247,396.39	2,015,745.86
3,800.00	16.87	235.69	3,768.62	-2,087.98	-238.89	-350.06	423.80	8.10	1,247,389.60	2,015,735.01
3,850.00	20.92	235.69	3,815.92	-2,040.68	-248.01	-363.43	439.99	8.10	1,247,381.01	2,015,721.28
3,900.00	24.97	235.69	3,861.95	-1,994.65	-258.99	-379.53	459.48	8.10	1,247,370.67	2,015,704.77
3,950.00	29.02	235.69	3,906.50	-1,950.10	-271.78	-398.27	482.17	8.10	1,247,358.63	2,015,685.53
4,000.00	33.07	235.69	3,949.33	-1,907.27	-286.31	-419.56	507.95	8.10	1,247,344.96	2,015,663.68
4,038.89	36.22	235.69	3,981.32	-1,875.28	-298.78	-437.82	530.05	8.10	1,247,333.23	2,015,644.94
Mancos A										
4,050.00	37.12	235.69	3,990.23	-1,866.37	-302.51	-443.30	536.69	8.10	1,247,329.71	2,015,639.32
4,100.00	41.17	235.69	4,029.00	-1,827.60	-320.30	-469.37	568.24	8.10	1,247,312.97	2,015,612.57
4,150.00	45.22	235.69	4,065.44	-1,791.16	-339.59	-497.63	602.46	8.10	1,247,294.82	2,015,583.57
4,200.00	49.27	235.69	4,099.38	-1,757.22	-360.28	-527.95	639.16	8.10	1,247,275.34	2,015,552.46
4,250.00	53.32	235.69	4,130.64	-1,725.96	-382.26	-560.17	678.17	8.10	1,247,254.65	2,015,519.39
4,300.00	57.37	235.69	4,159.07	-1,697.53	-405.44	-594.13	719.29	8.10	1,247,232.83	2,015,484.53
4,339.19	60.54	235.69	4,179.28	-1,677.32	-424.36	-621.86	752.86	8.10	1,247,215.03	2,015,456.08
Mancos B										
4,350.00	61.42	235.69	4,184.53	-1,672.07	-429.69	-629.67	762.31	8.10	1,247,210.01	2,015,448.06
4,357.22	62.00	235.69	4,187.95	-1,668.65	-433.27	-634.92	768.67	8.10	1,247,206.64	2,015,442.68
Start 60.00 hold at 4357.22 MD										
4,400.00	62.00	235.69	4,208.03	-1,648.57	-454.57	-666.12	806.44	0.00	1,247,186.60	2,015,410.66
4,417.22	62.00	235.69	4,216.12	-1,640.48	-463.14	-678.68	821.64	0.00	1,247,178.53	2,015,397.77
Start Build 8.00										
4,450.00	64.62	235.69	4,230.84	-1,625.76	-479.64	-702.87	850.93	8.00	1,247,162.99	2,015,372.95
4,500.00	68.62	235.69	4,250.68	-1,605.92	-505.51	-740.77	896.82	8.00	1,247,138.65	2,015,334.05
4,550.00	72.62	235.69	4,267.27	-1,589.33	-532.09	-779.72	943.97	8.00	1,247,113.63	2,015,294.08
4,600.00	76.61	235.69	4,280.53	-1,576.07	-559.26	-819.53	992.17	8.00	1,247,088.06	2,015,253.22
4,650.00	80.61	235.69	4,290.40	-1,566.20	-586.88	-860.01	1,041.18	8.00	1,247,062.06	2,015,211.68

Pathfinder
Pathfinder X & Y Planning Report



Company:	Robert L. Bayless, Producer LLC	Local Co-ordinate Reference:	Well 13-9 H
Project:	Rio Blanco County	TVD Reference:	Well1 @ 5856.60ft
Site:	Weaver Ridge	MD Reference:	Well1 @ 5856.60ft
Well:	13-9 H	North Reference:	True
Wellbore:	OH	Survey Calculation Method:	Minimum Curvature
Design:	Plan #1	Database:	Midland Database

Planned Survey

MD (ft)	Inc (°)	Azi (°)	TVD (ft)	TVDSS (ft)	N/S (ft)	E/W (ft)	V. Sec (ft)	DLeg (°/100ft)	Northing (ft)	Easting (ft)
4,700.00	84.61	235.69	4,296.83	-1,559.77	-614.82	-900.96	1,090.75	8.00	1,247,035.76	2,015,169.66
4,750.00	88.61	235.69	4,299.79	-1,556.81	-642.95	-942.18	1,140.65	8.00	1,247,009.29	2,015,127.36
4,767.43	90.00	235.69	4,300.00	-1,556.60	-652.78	-956.58	1,158.09	8.00	1,247,000.04	2,015,112.58
EOC-4767.43'MD,90.00°INC,235.69°AZI,4300.00'TVD,8.00°DLS, 1158.08'VS, -652.78'N, -956.58'E										
4,800.00	90.00	235.69	4,300.00	-1,556.60	-671.14	-983.48	1,190.65	0.00	1,246,982.76	2,015,084.98
4,867.43	90.00	235.69	4,300.00	-1,556.60	-709.15	-1,039.18	1,258.09	0.00	1,246,946.98	2,015,027.81
Start 3268.71 hold at 4867.43 MD										
4,900.00	90.00	235.69	4,300.00	-1,556.60	-727.50	-1,066.08	1,290.65	0.00	1,246,929.71	2,015,000.21
5,000.00	90.00	235.69	4,300.00	-1,556.60	-783.87	-1,148.68	1,390.65	0.00	1,246,876.65	2,014,915.44
5,100.00	90.00	235.69	4,300.00	-1,556.60	-840.24	-1,231.28	1,490.65	0.00	1,246,823.60	2,014,830.68
5,200.00	90.00	235.69	4,300.00	-1,556.60	-896.60	-1,313.88	1,590.65	0.00	1,246,770.55	2,014,745.91
5,300.00	90.00	235.69	4,300.00	-1,556.60	-952.97	-1,396.48	1,690.65	0.00	1,246,717.49	2,014,661.14
5,400.00	90.00	235.69	4,300.00	-1,556.60	-1,009.34	-1,479.08	1,790.65	0.00	1,246,664.44	2,014,576.38
5,500.00	90.00	235.69	4,300.00	-1,556.60	-1,065.70	-1,561.68	1,890.65	0.00	1,246,611.39	2,014,491.61
5,600.00	90.00	235.69	4,300.00	-1,556.60	-1,122.07	-1,644.28	1,990.65	0.00	1,246,558.33	2,014,406.85
5,700.00	90.00	235.69	4,300.00	-1,556.60	-1,178.44	-1,726.88	2,090.65	0.00	1,246,505.28	2,014,322.08
5,800.00	90.00	235.69	4,300.00	-1,556.60	-1,234.81	-1,809.48	2,190.65	0.00	1,246,452.23	2,014,237.31
5,900.00	90.00	235.69	4,300.00	-1,556.60	-1,291.17	-1,892.08	2,290.65	0.00	1,246,399.17	2,014,152.55
6,000.00	90.00	235.69	4,300.00	-1,556.60	-1,347.54	-1,974.68	2,390.65	0.00	1,246,346.12	2,014,067.78
6,100.00	90.00	235.69	4,300.00	-1,556.60	-1,403.91	-2,057.28	2,490.65	0.00	1,246,293.07	2,013,983.01
6,200.00	90.00	235.69	4,300.00	-1,556.60	-1,460.27	-2,139.88	2,590.65	0.00	1,246,240.01	2,013,898.25
6,300.00	90.00	235.69	4,300.00	-1,556.60	-1,516.64	-2,222.48	2,690.65	0.00	1,246,186.96	2,013,813.48
6,400.00	90.00	235.69	4,300.00	-1,556.60	-1,573.01	-2,305.08	2,790.65	0.00	1,246,133.91	2,013,728.71
6,500.00	90.00	235.69	4,300.00	-1,556.60	-1,629.37	-2,387.68	2,890.65	0.00	1,246,080.85	2,013,643.95
6,600.00	90.00	235.69	4,300.00	-1,556.60	-1,685.74	-2,470.28	2,990.65	0.00	1,246,027.80	2,013,559.18
6,700.00	90.00	235.69	4,300.00	-1,556.60	-1,742.11	-2,552.88	3,090.65	0.00	1,245,974.75	2,013,474.41
6,800.00	90.00	235.69	4,300.00	-1,556.60	-1,798.48	-2,635.48	3,190.65	0.00	1,245,921.69	2,013,389.65

Pathfinder
Pathfinder X & Y Planning Report



Company:	Robert L. Bayless, Producer LLC	Local Co-ordinate Reference:	Well 13-9 H
Project:	Rio Blanco County	TVD Reference:	Well1 @ 5856.60ft
Site:	Weaver Ridge	MD Reference:	Well1 @ 5856.60ft
Well:	13-9 H	North Reference:	True
Wellbore:	OH	Survey Calculation Method:	Minimum Curvature
Design:	Plan #1	Database:	Midland Database

Planned Survey

MD (ft)	Inc (°)	Azi (°)	TVD (ft)	TVDSS (ft)	N/S (ft)	E/W (ft)	V. Sec (ft)	DLeg (°/100ft)	Northing (ft)	Easting (ft)
6,900.00	90.00	235.69	4,300.00	-1,556.60	-1,854.84	-2,718.08	3,290.65	0.00	1,245,868.64	2,013,304.88
7,000.00	90.00	235.69	4,300.00	-1,556.60	-1,911.21	-2,800.68	3,390.65	0.00	1,245,815.59	2,013,220.12
7,100.00	90.00	235.69	4,300.00	-1,556.60	-1,967.58	-2,883.28	3,490.65	0.00	1,245,762.53	2,013,135.35
7,200.00	90.00	235.69	4,300.00	-1,556.60	-2,023.94	-2,965.88	3,590.65	0.00	1,245,709.48	2,013,050.58
7,300.00	90.00	235.69	4,300.00	-1,556.60	-2,080.31	-3,048.48	3,690.65	0.00	1,245,656.43	2,012,965.82
7,400.00	90.00	235.69	4,300.00	-1,556.60	-2,136.68	-3,131.08	3,790.65	0.00	1,245,603.37	2,012,881.05
7,500.00	90.00	235.69	4,300.00	-1,556.60	-2,193.05	-3,213.68	3,890.65	0.00	1,245,550.32	2,012,796.28
7,600.00	90.00	235.69	4,300.00	-1,556.60	-2,249.41	-3,296.28	3,990.65	0.00	1,245,497.27	2,012,711.52
7,700.00	90.00	235.69	4,300.00	-1,556.60	-2,305.78	-3,378.88	4,090.65	0.00	1,245,444.21	2,012,626.75
7,800.00	90.00	235.69	4,300.00	-1,556.60	-2,362.15	-3,461.48	4,190.65	0.00	1,245,391.16	2,012,541.98
7,900.00	90.00	235.69	4,300.00	-1,556.60	-2,418.51	-3,544.08	4,290.65	0.00	1,245,338.11	2,012,457.22
8,000.00	90.00	235.69	4,300.00	-1,556.60	-2,474.88	-3,626.68	4,390.65	0.00	1,245,285.05	2,012,372.45
8,100.00	90.00	235.69	4,300.00	-1,556.60	-2,531.25	-3,709.28	4,490.65	0.00	1,245,232.00	2,012,287.69
8,136.14	90.00	235.69	4,300.00	-1,556.60	-2,551.62	-3,739.13	4,526.79	0.00	1,245,212.83	2,012,257.05

TD at 8136.14 - PBHL(13-9H)

Targets

Target Name - hit/miss target - Shape	Dip Angle (°)	Dip Dir. (°)	TVD (ft)	+N/-S (ft)	+E/-W (ft)	Northing (ft)	Easting (ft)	Latitude	Longitude
PBHL(13-9H) - plan hits target center - Point	0.00	0.00	4,300.00	-2,551.85	-3,738.97	1,245,212.590	2,012,257.198	39° 57' 9.378 N	109° 1' 27.113 W

Casing Points

Measured Depth (ft)	Vertical Depth (ft)	Name	Casing Diameter (")	Hole Diameter (")
4,867.43	4,300.00	7" Intermediate	7	8-3/4

Pathfinder
Pathfinder X & Y Planning Report



Company:	Robert L. Bayless, Producer LLC	Local Co-ordinate Reference:	Well 13-9 H
Project:	Rio Blanco County	TVD Reference:	Well1 @ 5856.60ft
Site:	Weaver Ridge	MD Reference:	Well1 @ 5856.60ft
Well:	13-9 H	North Reference:	True
Wellbore:	OH	Survey Calculation Method:	Minimum Curvature
Design:	Plan #1	Database:	Midland Database

Formations						
Measured Depth (ft)	Vertical Depth (ft)	Name	Lithology	Dip (°)	Dip Direction (°)	
3,043.17	3,021.58	Castlegate		0.00		
1,371.08	1,367.86	Mesaverde		0.00		
911.02	910.91	Wasatch		0.00		
4,339.19	4,179.28	Mancos B		0.00		
4,038.89	3,981.32	Mancos A		0.00		
2,741.90	2,723.62	Lower Sego		0.00		
3,201.86	3,178.53	Mancos		0.00		
2,800.54	2,781.62	Buck Tongue		0.00		
2,538.69	2,522.64	Upper Sego		0.00		

Plan Annotations					
Measured Depth (ft)	Vertical Depth (ft)	Local Coordinates			
		+N/-S (ft)	+E/-W (ft)	Comment	
700.00	700.00	0.00	0.00	Start Build 1.50	
1,266.67	1,264.59	-23.65	-34.66	Start 2430.00 hold at 1266.67 MD	
3,696.67	3,667.90	-226.11	-331.34	Start Build 8.10	
4,357.22	4,187.95	-433.27	-634.92	Start 60.00 hold at 4357.22 MD	
4,417.22	4,216.12	-463.14	-678.68	Start Build 8.00	
4,767.43	4,300.00	-652.78	-956.58	EOC-4767.43'MD,90.00°INC,235.69°AZI,4300.00'TVD,8.00°DLS, 1158	
4,867.43	4,300.00	-709.15	-1,039.18	Start 3268.71 hold at 4867.43 MD	
8,136.14	4,300.00	-2,551.62	-3,739.13	TD at 8136.14	

Checked By: _____	Approved By: _____	Date: _____
-------------------	--------------------	-------------