

The accompanying plat is an accurate representation showing the location of a proposed well. This location may be described as a point 1520 feet North of the South line, and 2370 feet east of the West line of Section 19, Township 9 North, Range 43 West of the 6th P.M. Phillips County, Colorado.

The surface elevation at this point is 3686 feet above m.s.l.

Note: This is not a land survey plat.

There are no visible improvements within 400 feet of the location, except an existing fence line.

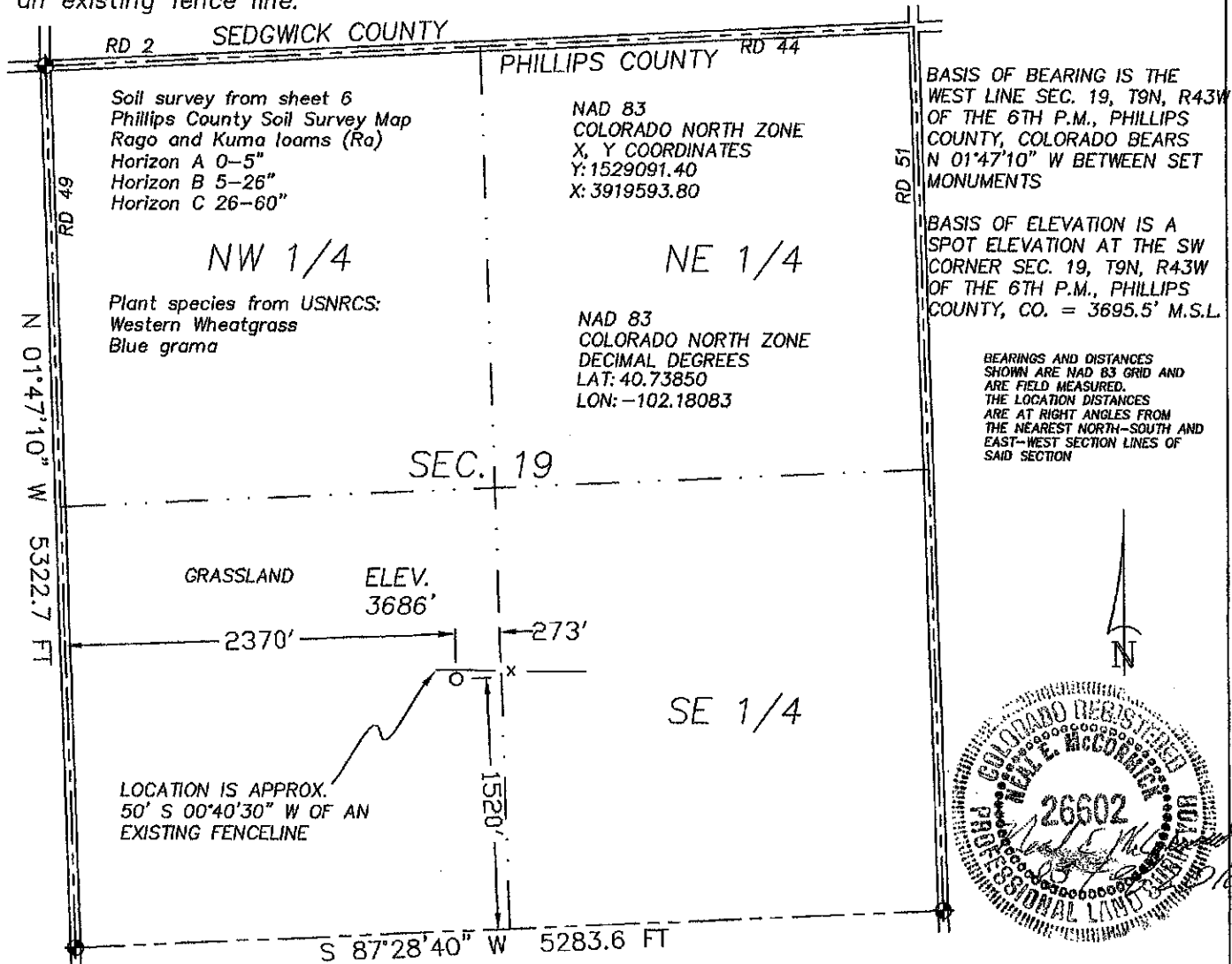

- ★ Dual Producer
- Oil well
- ⊙ Gas Well
- ⊙ Dry Hole

- Location
- x - Fence Line
- · - Half-Sec. Line
- - - Section Line
- == Road
- == Trail
- ◆ Survey Monument



GREAT PLAINS
SURVEYING, INC.

20575 C.R. 21
Haxtun, CO 80731

Phone 970-774-3602
Fax 970-774-3601

DATE OF FIELD WORK:

12 NOVEMBER 2009

REVISED:

03 FEBRUARY 2010

DATE OF DRAWING:

13 NOVEMBER 2009

TIMM 943-19-23

NE 1/4 SW 1/4 SEC. 19, T9N, R43W

BLACK RAVEN ENERGY, INC.

PHILLIPS COUNTY, COLORADO

W199N43GPS

9402-122R