

Proposed ROW for Icehouse 23-34

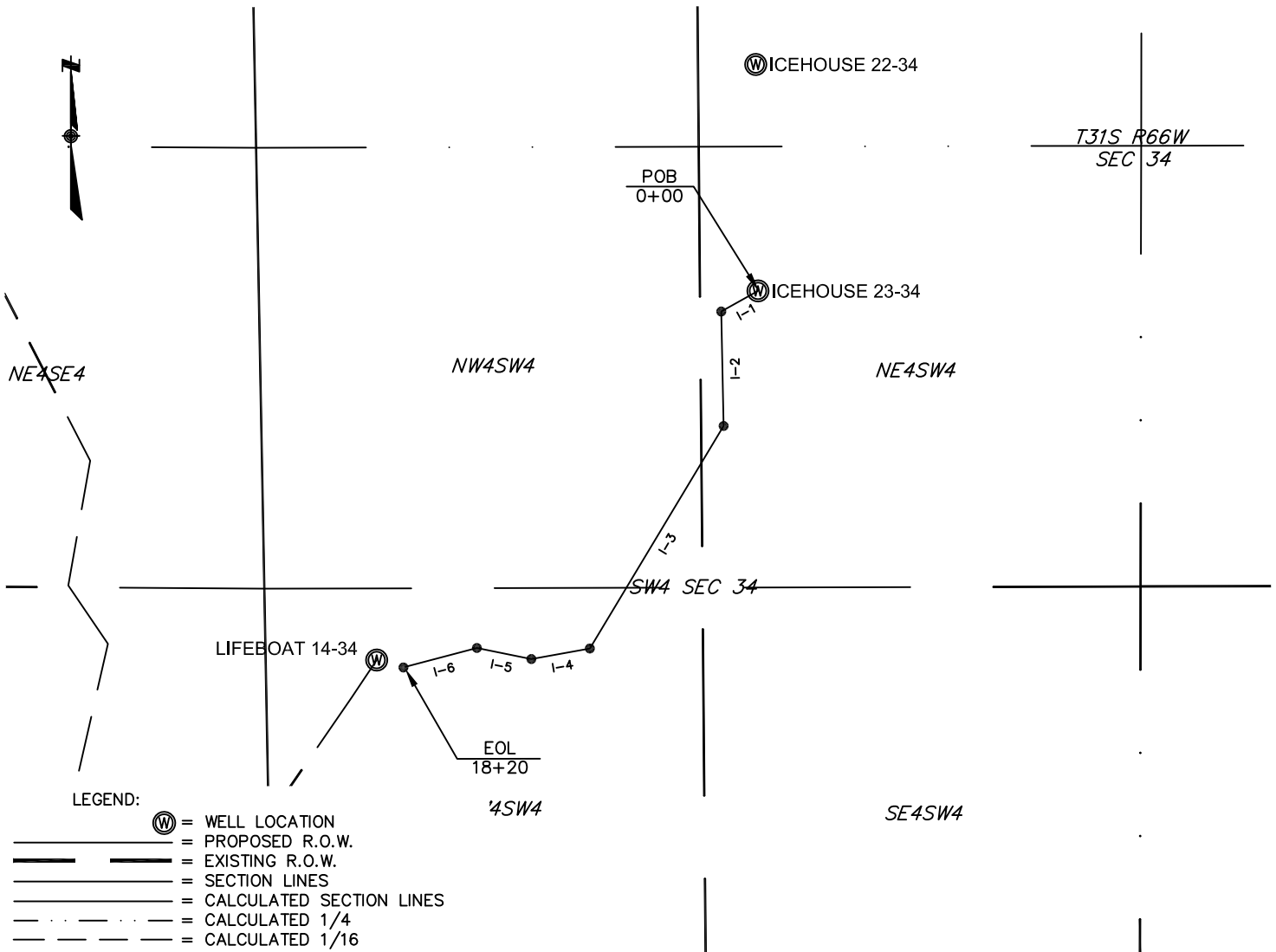

LEGEND:

- = WELL LOCATION
- = PROPOSED R.O.W.
- = EXISTING R.O.W.
- = SECTION LINES
- = CALCULATED SECTION LINES
- = CALCULATED 1/4
- = CALCULATED 1/16

ROW TABLE						
Sec - Township - Range	¼ Section	Width	Feet	Rods	Miles	Acres
34 - T31S - R66W	NE4SW4	60	601	36.4	0.11	0.83
34 - T31S - R66W	NW4SW4	60	438	26.5	0.08	0.60
34 - T31S - R66W	SW4SW4	60	781	47.3	0.15	1.08
Total:			1820	110.3	0.34	2.51

ICEHOUSE LINE TABLE		
LINE	BEARING	LENGTH
I-1	S60°40'08"W	127
I-2	S1°10'55"E	344
I-3	S31°01'08"W	781
I-4	S79°45'56"W	179
I-5	N78°33'00"W	167
I-6	S75°14'32"W	222
Total:		1820

NOTICE:

SOME INFORMATION SHOWN HEREON IS BASED ON INFORMATION TAKEN FROM RECORD INFORMATION, PREVIOUS SURVEYS, PLATS AND SURVEYS BY OTHER SURVEYORS, OR COLLATERAL EVIDENCE AND MAY NOT REFLECT THAT WHICH MAY BE DISCLOSED BY A COMPLETE BOUNDARY SURVEY. **THIS SKETCH IS NOT TO BE RELIED UPON FOR THE ESTABLISHMENT OF SURFACE BOUNDARIES, FENCES, BUILDINGS, OR OTHER FUTURE IMPROVEMENTS.**

Norman Scott Weese
 Norman Scott Weese, CO PLS #38116
 Date: June 10, 2010

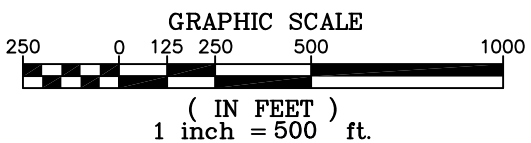

Pioneer Natural Resources USA, Inc.
 PROPOSED ROW
 FOR
 Icehouse 23-34
 Sec 34, T31S, R66W 6th P.M.
 Las Animas County, Colorado

SHIELDS SURVEY Ltd. Co.
 Raton, New Mexico 87740
 (575)445-1232