

**ACCESS ROAD MAP
PRONTO 10-11-67**

DRIVING DIRECTIONS:
 From I-25 at Exit 293, turn East on WCR 126. Travel East ± 5.3 miles.
 Turn North onto proposed driveway, travel on existing 2-track ± 0.7 miles (3,922') to intersection with existing 2-track road.
 Turn right, travel N-NE on existing 2-track road ± 0.9 miles (4,717)' to intersection with existing 2-track road.
 Turn left, travel N-NW on existing 2-track road ± 1.5 miles (8,106') to intersection with existing 2-track road.
 Turn right (NE) and immediately left (N). Follow 2-track N-NW 0.7 miles (3,865') to intersection with existing 2-track road.
 Turn left, travel West ± 1 mile (5,166') to proposed access location.
 Turn left, travel South ± 0.4 miles (1,969') onto Pronto 10-11-67 pad.

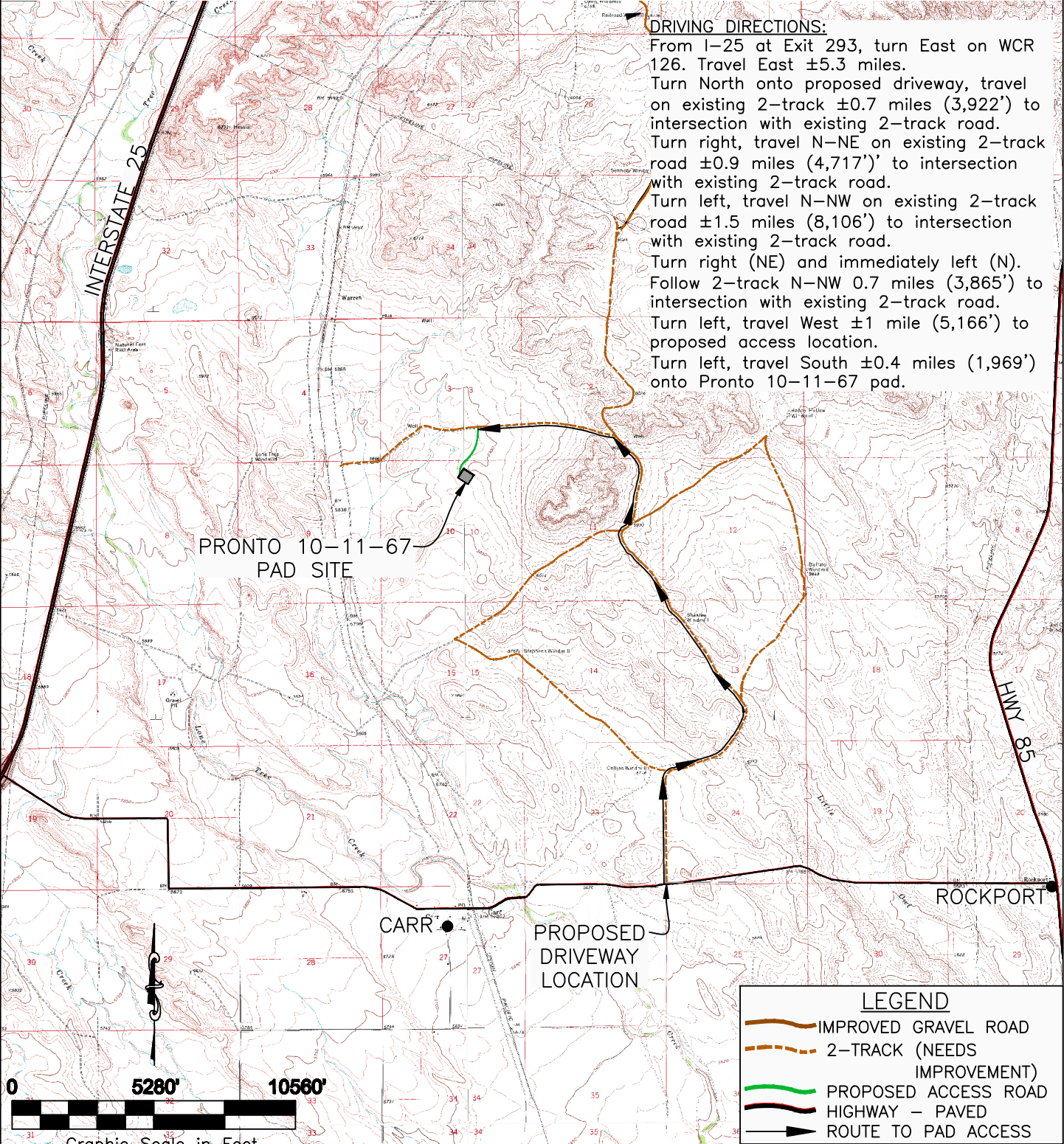

**PRONTO 10-11-67
PAD SITE**

CARR

**PROPOSED
DRIVEWAY
LOCATION**

ROCKPORT

LEGEND	
	IMPROVED GRAVEL ROAD
	2-TRACK (NEEDS IMPROVEMENT)
	PROPOSED ACCESS ROAD
	HIGHWAY - PAVED
	ROUTE TO PAD ACCESS



WESTERN LAND SERVICES
 Sheridan, WY 82801 (307)673-1817

DP: L...Slawson\Permitting_Booklets\Pronto... Date: 6/14/2010

SLAWSON EXPLORATION COMPANY, INC
 PRONTO 10-11-67

SL: NW1/4 NE1/4, SECTION 10, T11N R67W
 BL: SE1/4 SE1/4, SECTION 10, T11N R67W
 6TH PM, WELD COUNTY, COLORADO