

Drawing: BARNES\_GUA4\_APD.DWG Plotted by: MARTIE WOODFORD Date: 04/12/2010 01:08:03 PM R:\Project Files\BP America\12059-A 80 Acre Infill MDC\Barnes GU A #4\Permitting Drawings\

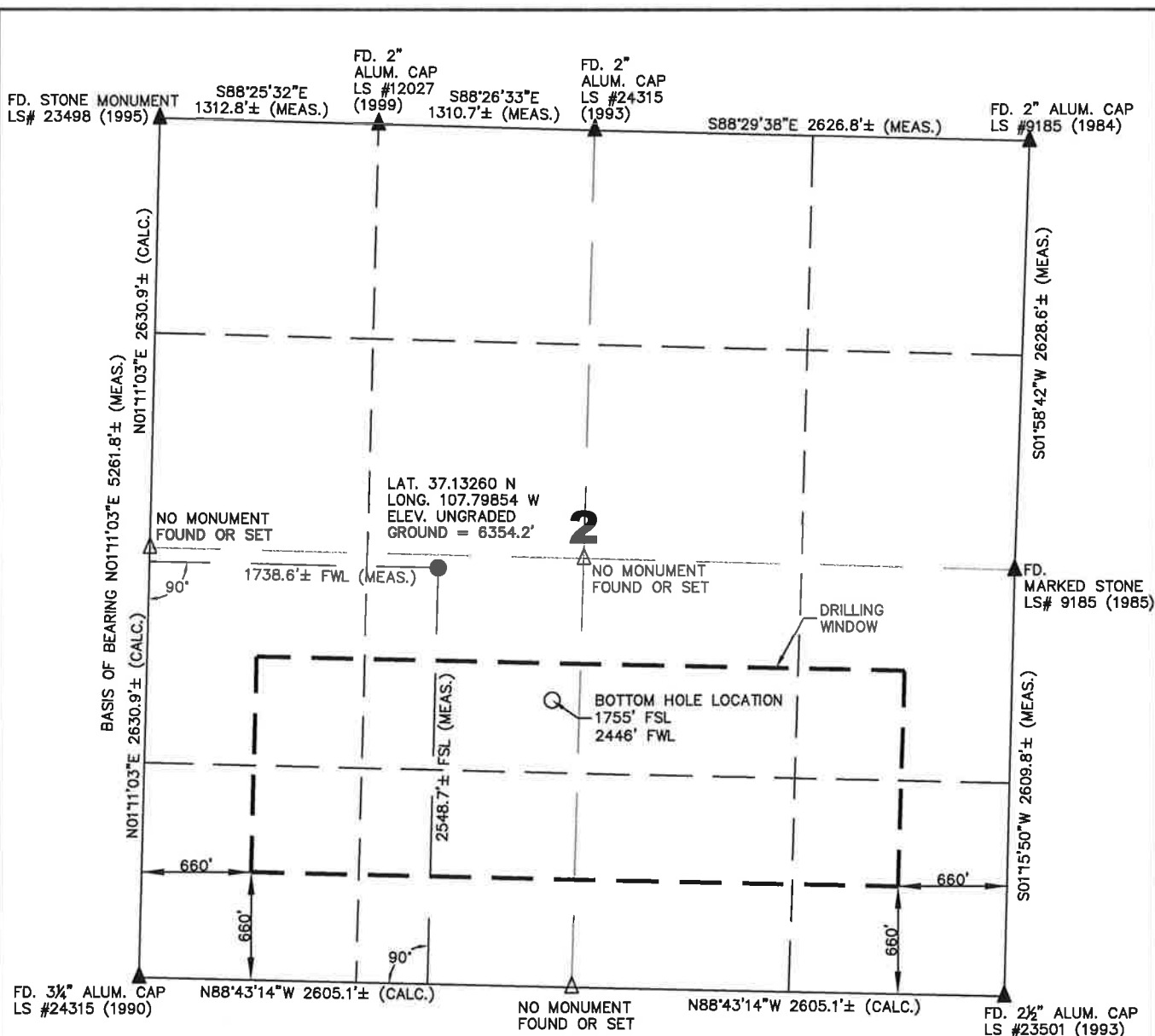

OPERATOR: BP AMERICA PRODUCTION COMPANY  
LEASE: BARNES GU A #4  
SECTION 2 TOWNSHIP 33 NORTH RANGE 9 WEST N.M.P.M.  
COUNTY: LA PLATA COUNTY, COLORADO

SURFACE LOCATION OF WELL: 2548.7 FEET FROM THE SOUTH LINE, AND  
1738.6 FEET FROM THE WEST LINE  
BOTTOM HOLE LOCATION: 1755 FEET FROM THE SOUTH LINE, AND  
2446 FEET FROM THE WEST LINE  
GROUND LEVEL ELEVATION: 6354.2'

#### SURVEYOR'S STATEMENT:

I, SHAROLYN S. CUNNINGHAM, A LICENSED PROFESSIONAL LAND SURVEYOR IN THE STATE OF COLORADO, DO HEREBY STATE THAT THE WELL LOCATION SHOWN ON THIS PLAT WAS PLOTTED FROM FIELD NOTES OF ACTUAL SURVEYS MADE BY ME OR UNDER MY SUPERVISION, AND THAT THIS PLAT IS NOT A LAND SURVEY PLAT OR AN IMPROVEMENT SURVEY PLAT, AND THAT IT IS NOT TO BE RELIED UPON FOR THE ESTABLISHMENT OF FENCE, BUILDING, OR OTHER FUTURE IMPROVEMENT LINES. SAID SURVEY IS ACCURATE TO THE BEST OF MY KNOWLEDGE AND BELIEF.

SHAROLYN S. CUNNINGHAM  
P.L.S. #38178

NOTE: THIS EXHIBIT IS INTENDED ONLY TO DEPICT THE PROPOSED WELL LOCATION AND DOES NOT REPRESENT A MONUMENTED BOUNDARY SURVEY.

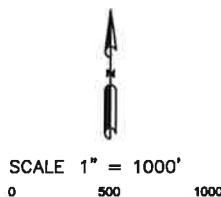

#### LEGEND:

- = PROPOSED WELL HEAD
  - = BOTTOM HOLE LOCATION
  - ▲ = SECTION CORNERS LOCATED
  - △ = SECTION CORNERS NOT FOUND OR SET THIS SURVEY (CALCULATED LOCATION).
- S.U.I.T. = SOUTHERN UTE INDIAN TRIBE  
BLM = BUREAU OF LAND MANAGEMENT

- 1) BASIS OF BEARING: GPS OBSERVATION ALONG THE WEST LINE OF SAID SECTION 2.  
BEARS: N01°11'03"E
- 2) DATE FIELD SURVEY: 12/21/09
- 3) ELEVATION DETERMINED FROM NGVD 1988 DATUM, AND COLLECTED VIA NAD 83 SPC CO-S, FEET (GRID).
- 4) THERE ARE NO IMPROVEMENTS WITHIN 200 FEET OF THE LOCATION.
- 5) AGRICULTURAL SURFACE USE.
- 6) RECORD BEARING AND DISTANCE TAKEN FROM GLO PLAT ON FILE AT BLM OFFICE IN DURANGO, CO.
- 7) INSTRUMENT OPERATOR: BILL MITCHELL
- 8) PDOP VALUE: 2.3

<b>URS</b> <small>221 Bank Street, Suite 300 Durango, CO 81301 970/372-7747</small>	PROJ. NO. <b>12396-A</b>		FILE NO. <b>BARNES_GUA4_APD</b>		<b>BARNES GU A #4 WELL LOCATION PLAT</b>		REV
	DRAWN BY	DATE	CLIENT	B			
	MW	01/15/10	SF	BP AMERICA PROD. CO. - DURANGO, CO			