

DALEY LAND SURVEYING, INC.

PARKER, CO. 80134

303 953 9841

WELL LOCATION CERTIFICATE PETERSON B10-25

SECTION 10, TOWNSHIP 5 NORTH, RANGE 64 WEST OF THE 6TH PRINCIPAL MERIDIAN

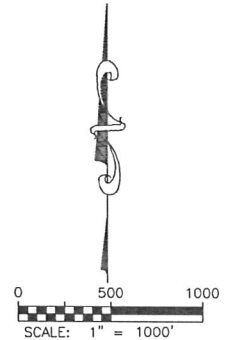
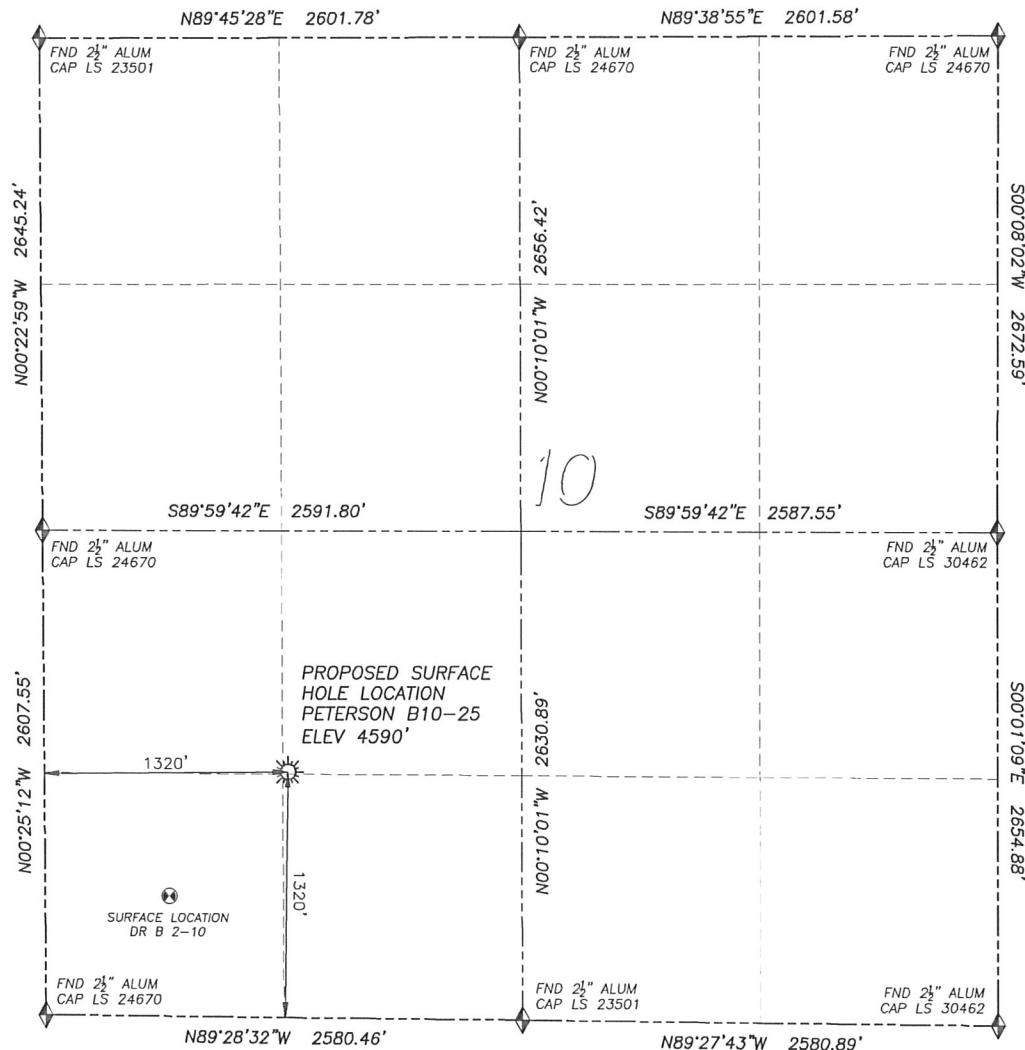

LEGEND

- FOUND MONUMENT AS DESCRIBED
- PROPOSED WELL
- EXISTING WELL
- BOTTOM HOLE
- ABANDONED WELL

NAD 83 LATITUDE AND LONGITUDE

PETERSON B10-25 SURFACE HOLE:

LATITUDE: N40.41018°
LONGITUDE: W104.54088°
ELEVATION: 4590'
PDOP 1.2
1320' FSL, 1320' FWL

NEAREST EXISTING WELL:

DR B 2-10 SURFACE HOLE
LATITUDE: N40.40834°
LONGITUDE: W104.54318°
ELEVATION: 4582'
927' SOUTHWEST

QUARTER/QUARTER: NE4/SW4

NEAREST APPARENT PROPERTY LINE:
400'± NORTHEAST

IN ACCORDANCE WITH A REQUEST FROM MATT CAMPBELL OF NOBLE ENERGY INC., DALEY LAND SURVEYING, INC. HAS DETERMINED THE SURFACE LOCATION OF THE PETERSON B10-25 WELL TO BE 1320' FSL, 1320' FWL, AS MEASURED AT NINETY (90) DEGREES FROM THE SECTION LINES OF SECTION 10, TOWNSHIP 5 NORTH, RANGE 64 WEST OF THE 6TH PRINCIPAL MERIDIAN, WELD COUNTY, COLORADO.

I HEREBY CERTIFY THAT THIS WELL LOCATION CERTIFICATE WAS PREPARED BY ME OR UNDER MY DIRECT SUPERVISION, THAT THE WORK WAS COMPLETED ON 5/19/2010 FOR AND ON BEHALF OF NOBLE ENERGY, INC., AND THAT THIS MAP DOES NOT REPRESENT A BOUNDARY SURVEY, IT IS NOT A LAND SURVEY PLAT OR AN IMPROVEMENT SURVEY PLAT AND IT IS NOT TO BE RELIED UPON FOR THE ESTABLISHMENT OF FENCE, BUILDING OR OTHER FUTURE IMPROVEMENT LINES.

NOTES:

- 1) BEARINGS FOR THIS MAP ARE ASSUMED AND BASED UPON GPS OBSERVATIONS MADE BETWEEN MONUMENTS LOCATED AT THE SOUTHWEST CORNER AND SOUTH QUARTER CORNER OF SECTION 10, T.5N., R.64W.
- 2) HORIZONTAL DATUM IS NAD83.
- 3) VERTICAL DATUM IS NAVD88. ELEVATIONS ARE DERIVED FROM GPS OBSERVATIONS PROCESSED THROUGH OPUS, UTILIZING THE GEOID03 MODEL.
- 4) SEE VISIBLE IMPROVEMENTS EXHIBIT FOR VISIBLE IMPROVEMENTS WITHIN 600' OF PROPOSED SURFACE HOLE LOCATION.
- 5) SURFACE USE: AGRICULTURAL.

NOTICE: According to Colorado law you MUST commence any legal action based upon any defect in this W.L.C. within three years after you first discover such defect. In no event may any action based upon any such defect in this W.L.C. be commenced more than ten years from the date of the certification shown herein.



FOR AND ON BEHALF OF
DALEY LAND SURVEYING INC.,
Robert Daley, PLS 35597

SITE SKETCH PETERSON B10-25

SECTION 10, TOWNSHIP 5 NORTH, RANGE 64 WEST OF THE 6TH PRINCIPAL MERIDIAN

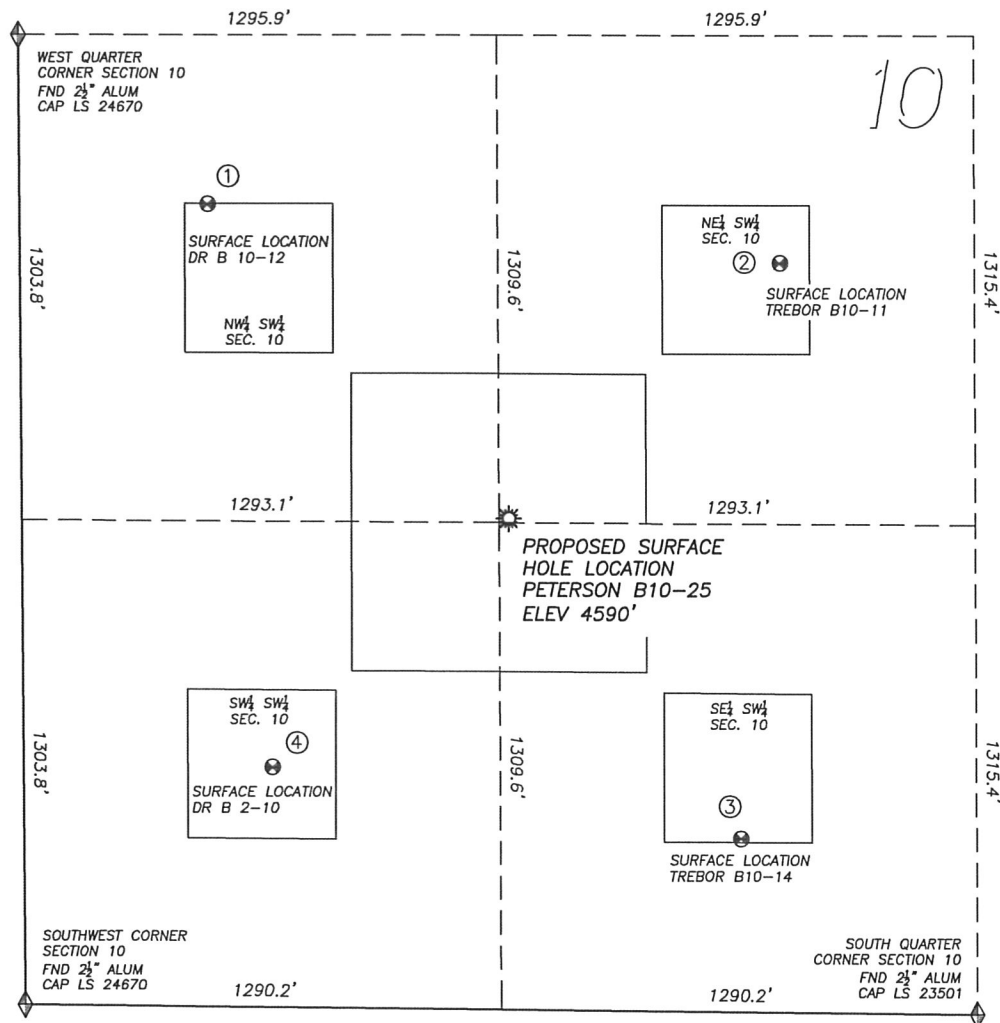

0 500
SCALE: 1" = 500'

LEGEND

- ◆ FOUND MONUMENT
AS DESCRIBED
- ☀ PROPOSED WELL
- EXISTING WELL
- BOTTOM HOLE
- ⊗ ABANDONED WELL

①

DR B 10-12

NW/SW SEC. 10
2156' FSL, 509' FWL
1174' NW OF PROPOSED
SURFACE HOLE LOCATION
LAT. N40.41249°
LONG. W104.54381°
EL: 4596'
PDOP 1.6

②

TREBOR B10-11

NE/SW SEC. 10
2014' FSL, 2061' FWL
1007' NE OF PROPOSED
SURFACE HOLE LOCATION
LAT. N40.41206°
LONG. W104.53823°
EL: 4602'
PDOP 2.0

③

TREBOR B10-14

SE/SW SEC. 10
466' FSL, 1944' FWL
1066' SE OF PROPOSED
SURFACE HOLE LOCATION
LAT. N40.40782°
LONG. W104.53861°
EL: 4584'
PDOP 1.7

④

DR B 2-10

SW/SW SEC. 10
645' FSL, 674' FWL
927' SW OF PROPOSED
SURFACE HOLE LOCATION
LAT. N40.40834°
LONG. W104.54318°
EL: 4582'
PDOP 1.4

NOTES:

- 1) THIS DOES NOT REPRESENT A BOUNDARY SURVEY
- 2) THE LATITUDES AND LONGITUDES SHOWN ARE REFERENCED TO NAD83
- 3) DATUM FOR ELEVATION IS NAVD88. ELEVATIONS ARE DERIVED FROM GPS-RTK OBSERVATIONS PROCESSED THROUGH OPUS, UTILIZING THE GEOID03 MODEL.