

ACCESS ROAD MAP
BOXCAR 12-11-67

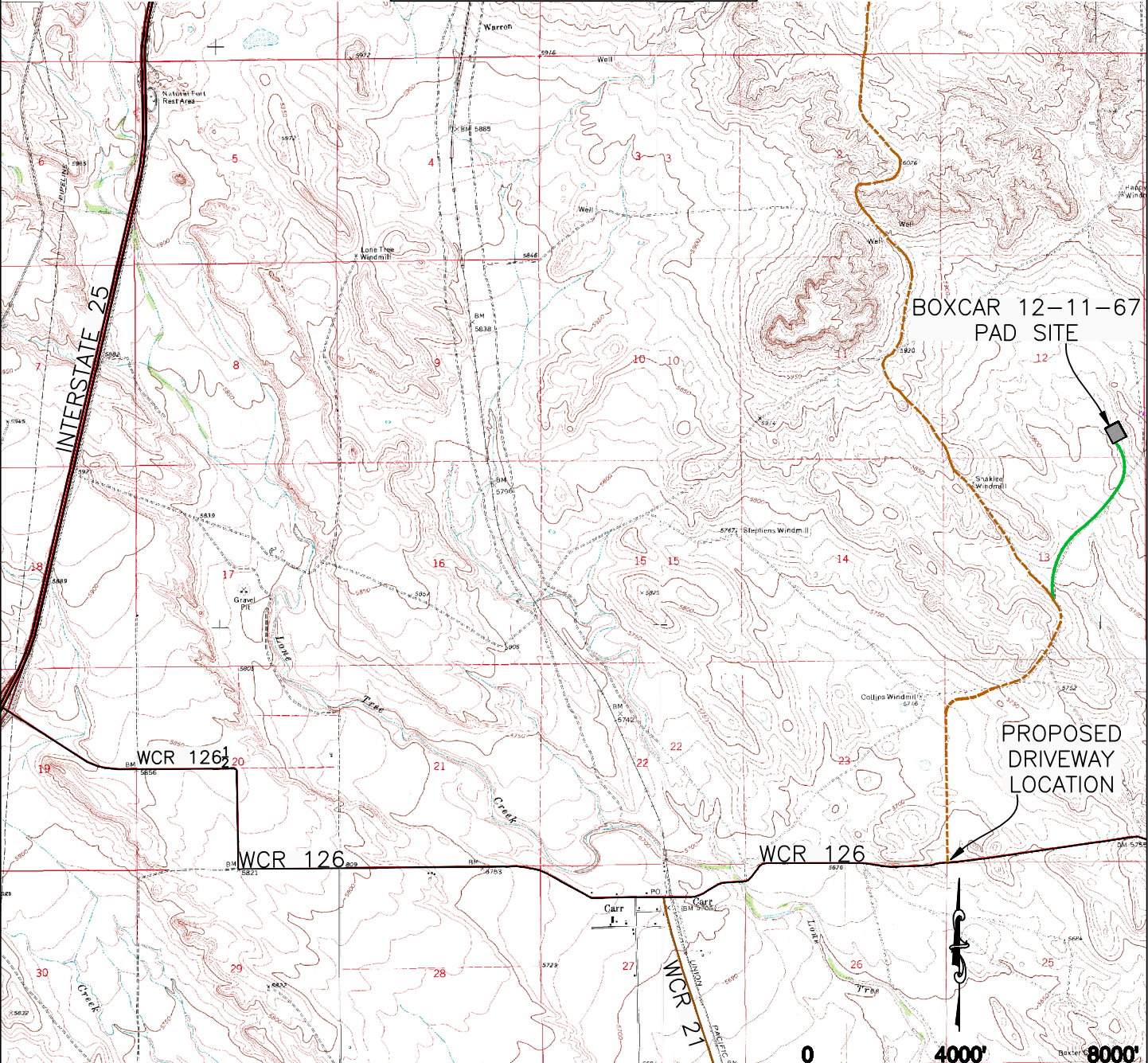

DRIVING DIRECTIONS:

From I-25 at Exit 293, turn East on WCR 126. Travel East ±5.3 mi
 Turn North onto approach, travel on existing 2-track ±0.7 mi (3,922)' to intersection with existing 2-track road.
 Turn right, travel N-NE on existing 2-track road ±0.9 mi (4,717)' to proposed access location.
 Turn right, travel N-NE on proposed access ±0.9 mi (4,833') onto Boxcar 12-11-67 pad.



Graphic Scale in Feet
1 Inch = 4000 feet

LEGEND	
	2-TRACK (NEEDS IMPROVEMENT)
	PROPOSED ACCESS ROAD
	HIGHWAY - PAVED

Revised: 6/14/2010



WESTERN LAND SERVICES
 Sheridan, WY 82801 (307)673-1817

DP: L... (Slawson/Permitting_Book.../Boxcar... Date: 6/10/2010

SLAWSON EXPLORATION COMPANY, INC
 BOXCAR 12-11-67

SL: SE1/4 SE1/4, SECTION 12, T11N R67W
 BL: NW1/4 NE1/4 SECTION 12, T11N R67W
 6TH PM, WELD COUNTY, COLORADO