

Location Drawing Porter B1 Section 17, Township 6 South, Range 90 West

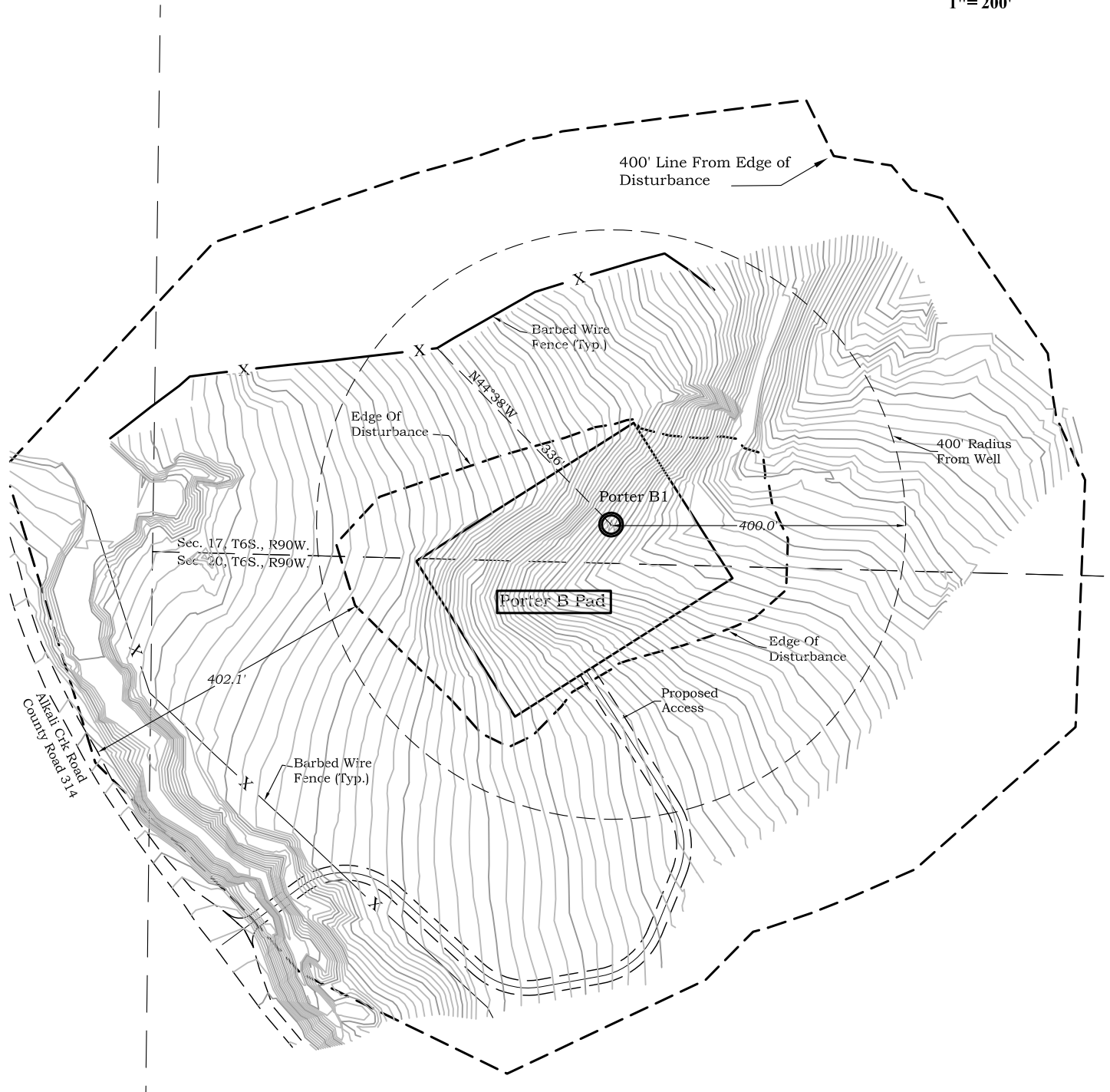
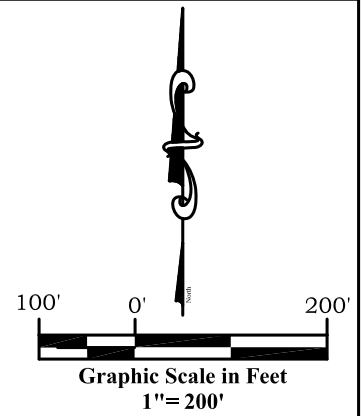

River Valley Survey, Inc.
110 East 3rd. Street, Suite 213
Rifle, Colorado 81650
Ph: 970-379-7846

Project: Porter B Pad

Field Date: 06-08-10

Date: 06-21-2010

Scale: 1" = 200'

Sheet: 3 of 13

**Well Location Plat
Prepared For Antero Resources**

Situate In:
SW 1/4 Section 17, T6S., R. 90 W. of the
6th P.M., Garfield County, Colorado



Location Drawing Porter B1

Section 17, Township 6 South, Range 90 West

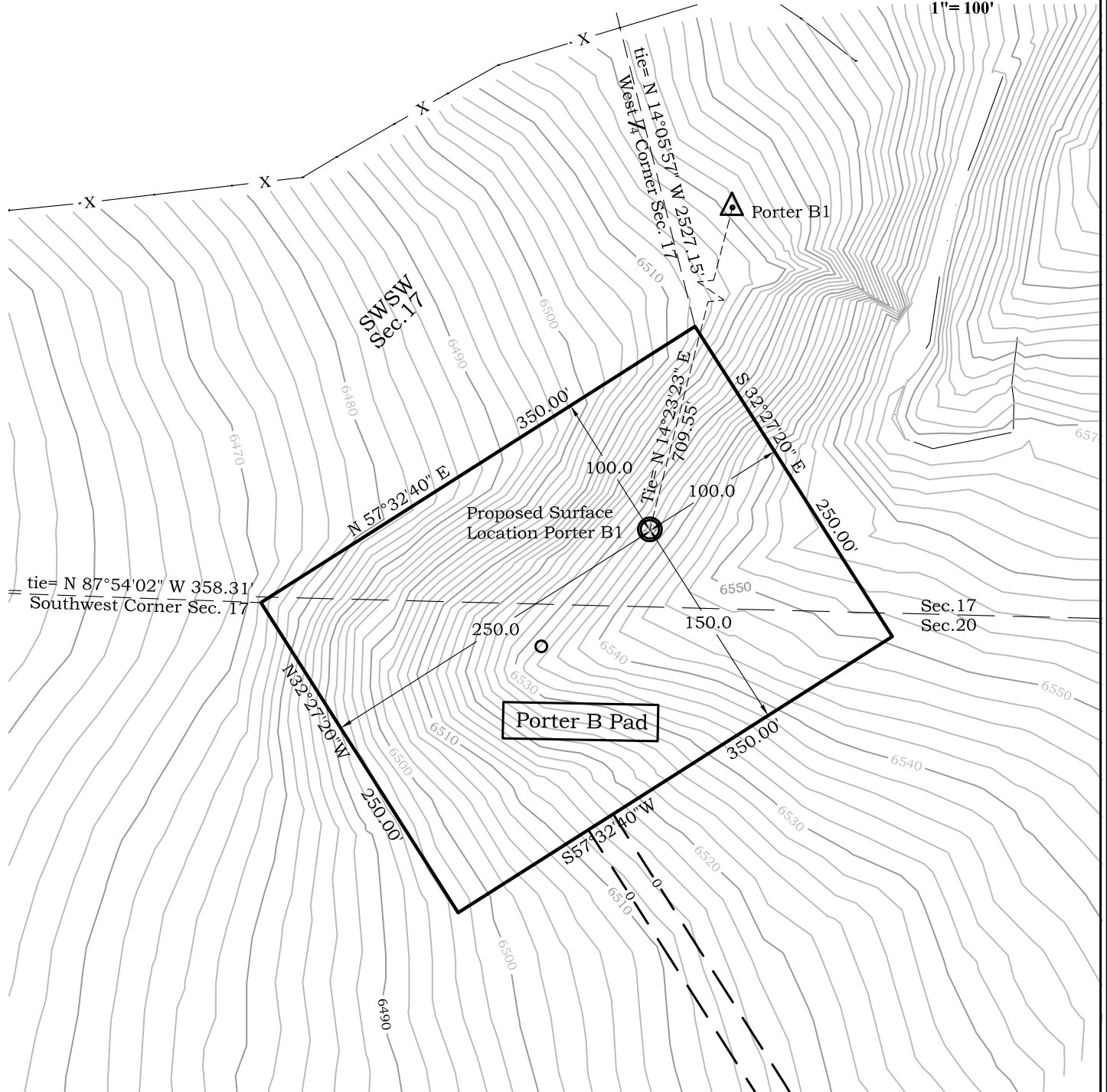
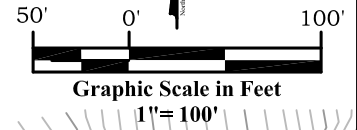

River Valley Survey, Inc.
110 East 3rd. Street, Suite 213
Rifle, Colorado 81650
Ph: 970-379-7846

Project: Porter B Pad

Field Date: 06-08-10

Date: 06-21-2010

Scale: 1"= 100'

Sheet: 2 of 13

Well Location Plat
Prepared For Antero Resources

Situate In:
SW 1/4 Section 17, T6S., R. 90 W. of the
6th P.M., Garfield County, Colorado

