

Steil Surveying Services, LLC

1102 West 19th Street P.O. BOX 2073

Cheyenne, Wyoming 82009

PRODUCTION FACILITY LOCATION DRAWING

FOR THE PROPOSED GUTTERSEN D03-33D WELL

THIS MAP DOES NOT REPRESENT A BOUNDARY SURVEY

SECTION 4
TOWNSHIP 3 NORTH
RANGE 64 WEST

DATE: 04/14/2010

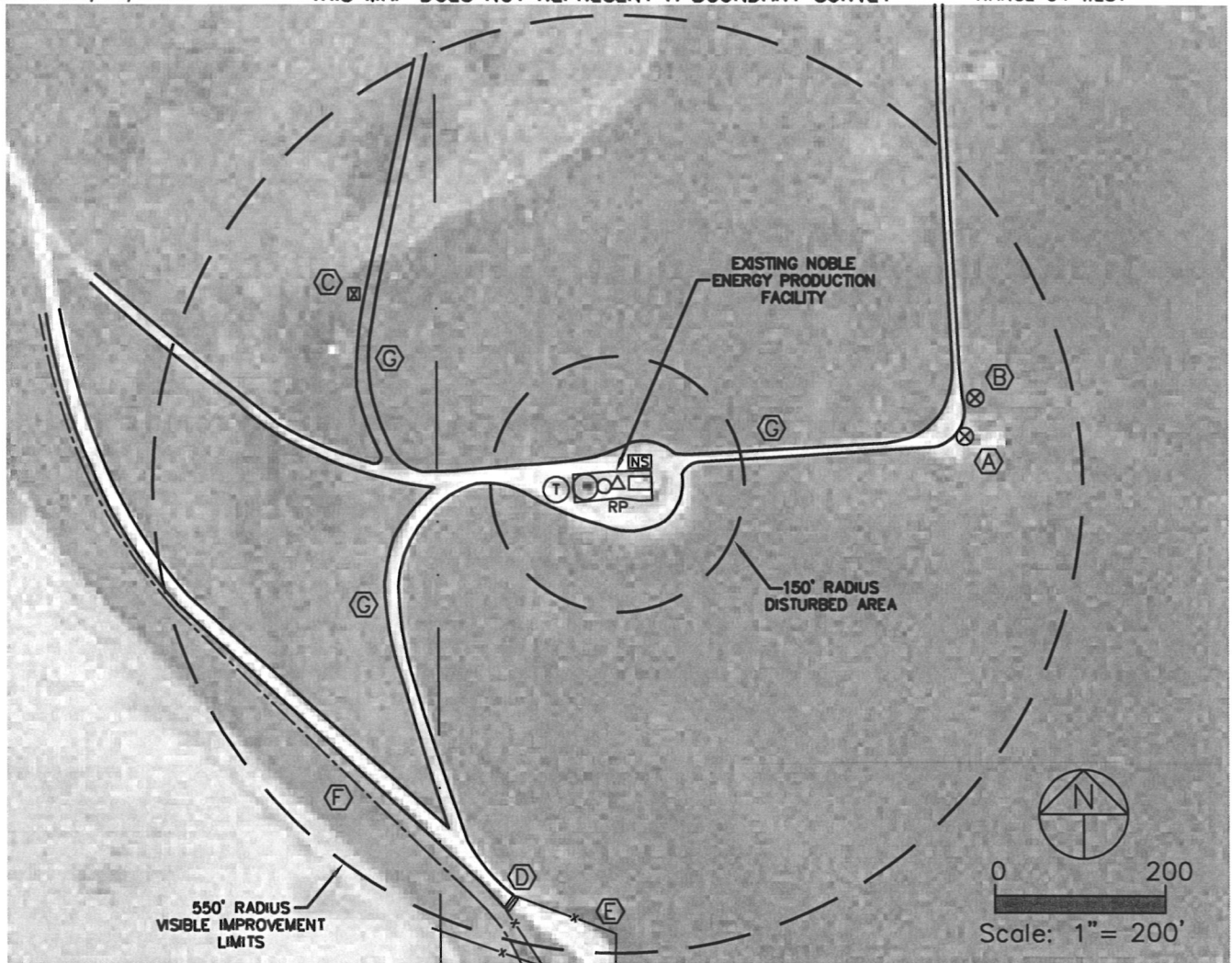

REFERENCE POINT LOCATION:

LAT: N 40.24895
LONG: W 104.55057
PDOP: 2.2

DISTANCE TO PROPOSED WELL: 436' EAST

ASSOCIATED NEW WELL:
GUTTERSEN D03-33D

ASSOCIATED EXISTING WELLS:
MARIE D4-09
MARIE D4-16
MARIE D4-23

IMPROVEMENTS:

- (A) EXISTING GAS WELL MARIE D4-16 - 416' EAST
- (B) PROPOSED GAS WELL GUTTERSEN D03-33D - 436' EAST
- (C) WINDMILL - 383' NORTHWEST
- (D) CATTLE GUARD - 508' SOUTHWEST
- (E) FENCELINE - 498' SOUTH
- (F) DITCH - 470'+/- SOUTHWEST
- (G) GRAVEL ROADS - 99' EAST AND 217' & 255' WEST

NEAREST PROPERTY LINE:
550'+/- SOUTHWEST

NEAREST OVERHEAD POWER LINE:
650'+/- SOUTH

LEGEND:

- △ REFERENCE POINT
- (T) PROPOSED TANK
- (NS) PROPOSED SEPARATOR

NOTE: Distances shown are to the proposed production facility reference point and were scaled from Weld County aerial photography. Improvements not shown on aerial photography were field verified.