

PETROLEUM DEVELOPMENT CORP.

LOCATION DRAWING FOR

PUCKETT #11A-36D, #11B-36D, #11C-36D,
#11D-36D, #12A-36D & #12B-36D
SECTION 36, T6S, R97W, 6th P.M.
LOT 4

SHEET 8 of 9

W 1/4 Cor. Sec. 25
1917 Brass Cap,
2.0' High
Lat: 39.494008
Long: 108.178056

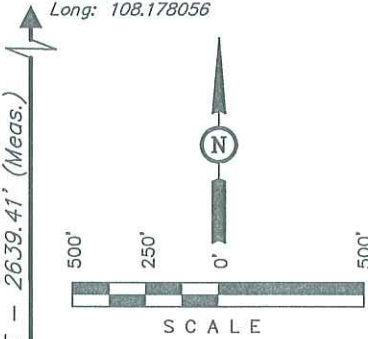

DATE: 05-17-10
DRAWN BY: C.H.



S00°02'15"E - 2639.41' (Meas.)

S00°01'47"E - 1813.28' (Meas.)

Section Corner
Re-Established
Using Double
Proportion Method

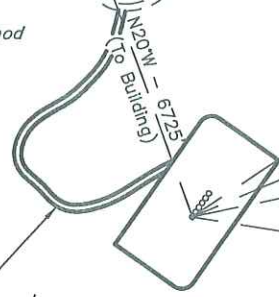

S89°55'12"W - 2638.32' (Meas.)

Section Line

1920 Brass Cap,
2.0' High
Lat: 39.486778
Long: 108.168697

N56°E - 8223'
(To Property Line)
N67°E - 15753'
(To Public Road)
N78°E - 14620'
(To Powerline)

S81°E - 4.5 Mi.
(To Railroad)

Sec. 36

**PUCKETT LAND
COMPANY**

LOT 4

LOT 3

LOT 2

1920 Brass Cap,
0.9' High
Lat: 39.481786
Long: 108.178033

1920 Brass Cap,
2.0' High
Lat: 39.481811
Long: 108.168656

N89°51'15"E - 2648.13' (Meas.)

PLANT COMMUNITY

- ☐ DISTURBED GRASSLAND
- ☐ NATIVE GRASSLAND
- ☐ SHRUB LAND
- ☐ PLAINS RIPARIAN
- ☐ MOUNTAIN RIPARIAN
- ☐ FOREST LAND
- ☐ WETLANDS AQUATIC
- ☐ ALPINE
- ☐ OTHER (Describe): _____

CURRENT LAND USE

- CROP LAND: ☐ IRRIGATED ☐ DRY LAND ☐ IMPROVED PASTURE ☐ HAY MEADOW ☐ CRP
- NON-CROP LAND: ☐ RANGELAND ☐ TIMBER ☐ RECREATIONAL ☐ OTHER (Describe) _____
- SUBDIVIDED: ☐ INDUSTRIAL ☐ COMMERCIAL ☐ RESIDENTIAL _____

FUTURE LAND USE

- CROP LAND: ☐ IRRIGATED ☐ DRY LAND ☐ IMPROVED PASTURE ☐ HAY MEADOW ☐ CRP
- NON-CROP LAND: ☐ RANGELAND ☐ TIMBER ☐ RECREATIONAL ☐ OTHER (Describe) _____
- SUBDIVIDED: ☐ INDUSTRIAL ☐ COMMERCIAL ☐ RESIDENTIAL _____

UINTAH ENGINEERING & LAND SURVEYING
85 So. 200 East * Vernal, Utah 84078 * (435) 789-1017