

1625 Broadway
Suite 2000
Denver, CO 80202

Tel: 303.228.4000
Fax: 303.228.4280
www.nobleenergyinc.com



June 21, 2010

Colorado Oil and Gas Conservation Commission
The Chancery Building
1120 Lincoln Street, Suite 801
Denver, CO 80203

Attn: Mr. David Neslin, Director

RE: **Cannon X02-29**
Codell/Niobrara/J Sand New Drill
Township 3 North, Range 65 West, 6th P.M.
Section 35: SW/4SW/4: 158' FSL & 1263' FEL (Surface Location)
Section 35: SW/4SW/4: 158' FSL & 1263' FEL (Bottom Hole Location)
Weld County, Colorado

Mr. Neslin:

Noble Energy, Inc. ("NEI") is planning to drill the captioned boundary well in accordance with the provisions of COGCC Rule 318A.e.

NEI's proposed wellbore spacing unit consists of the N/2NW/4 of Section 2, T2N, R65W and S/2SW/4 of Section 35, T3N, R65W, creating a 160-acre wellbore spacing unit. NEI is not the only owner within the proposed wellbore spacing unit and as such provided notice to the remaining owner(s) within said proposed spacing unit as required under COGCC Rule 318A.e(6). Copies of the required notice letter(s) is/are attached. The required twenty (20) day notice period has elapsed absent the receipt by NEI of an objection to said proposal by the owner(s) within the proposed spacing unit for this well.

Also, enclosed are copies of the following documents to assist you in your review and approval of NEI's proposed APD for the captioned well:

- Plat illustrating the proposed wellbore spacing unit and number of Codell/Niobrara/J Sand wells located within the existing 160-acre governmental quarter section (SW/4) to be less than eight (8) in accordance with COGCC Rule 318A.f.
- Plat illustrating proposed wellbore spacing unit on existing location plat.

Thank you for your attention to the enclosed. NEI respectfully requests that the COGCC review the enclosed information and approve the Application for Permit to Drill the captioned well.

Sincerely,

A handwritten signature in blue ink that reads 'Cheryl Johnson'.

Cheryl Johnson
Regulatory Analyst II
Noble Energy Inc.

Cannon X 02-29
SWSW, Section 35, T3N, R65W

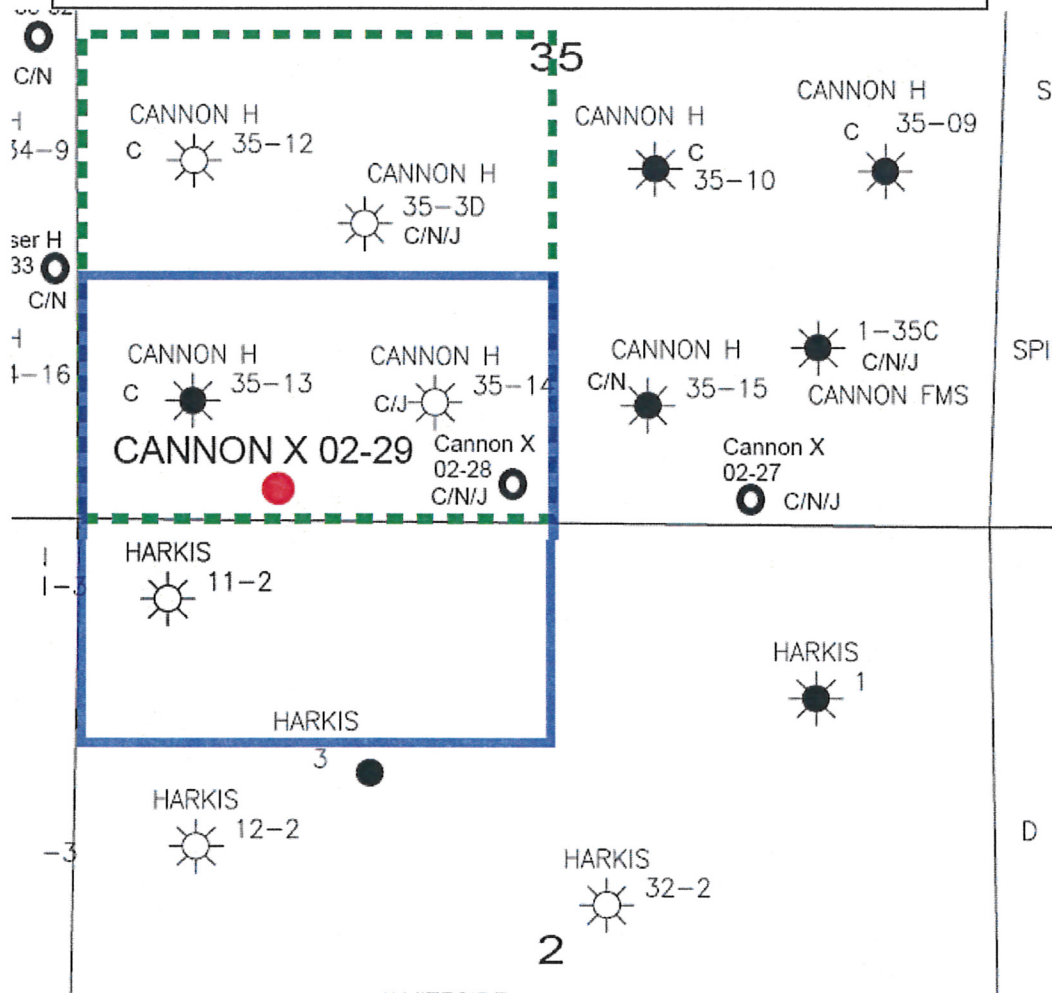

LEGEND



Proposed 160 acre Spacing Unit



Bottom Hole Located SWSW, Section 35, T3N, R65W

The governmental $\frac{1}{4}$ Section has less than 8 bottom hole wells producing from the Codell, Niobrara, & J-Sand Formations.

Proposed 318 Ae Spacing Unit

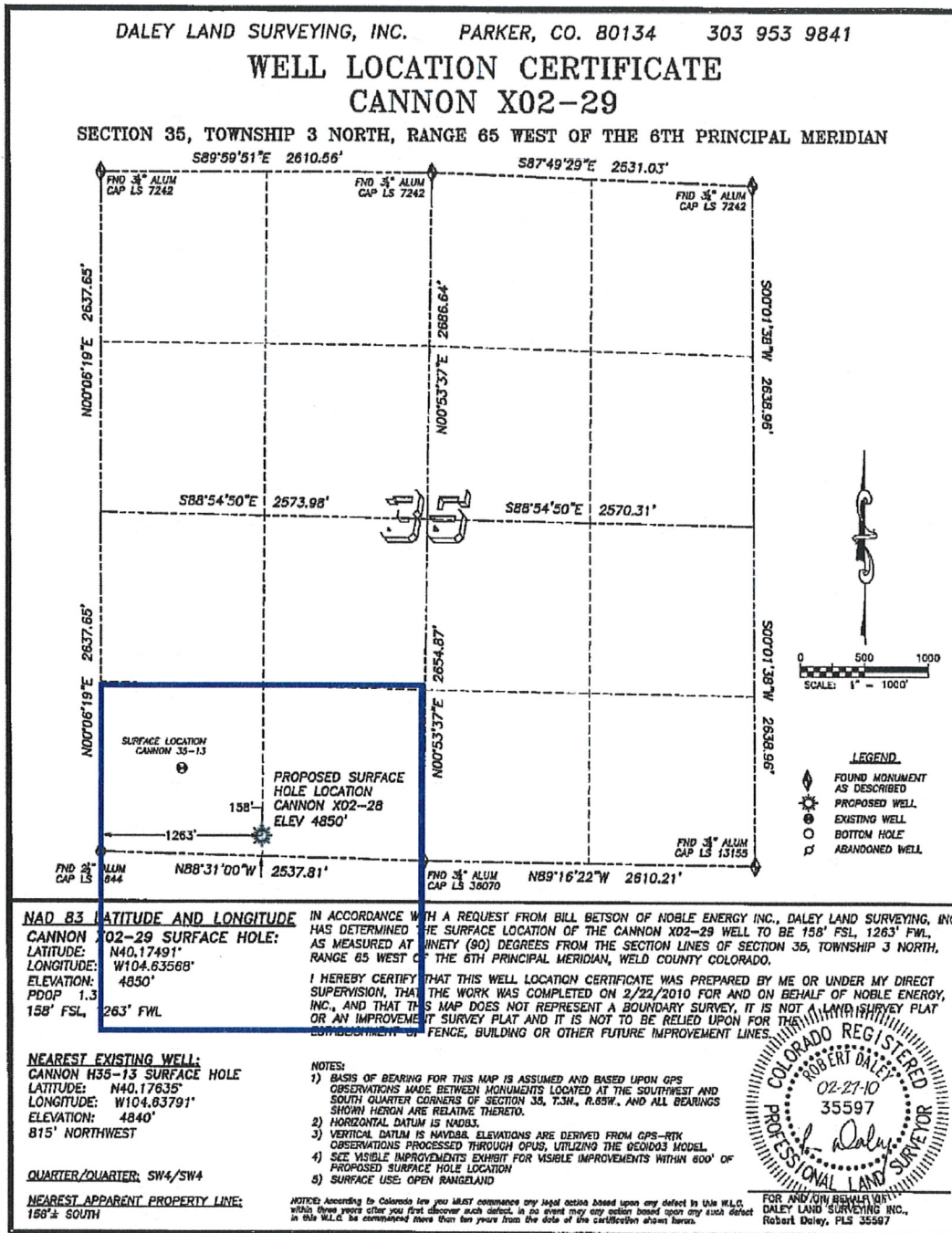

March 25, 2010

**CERTIFIED MAIL
RETURN RECEIPT REQUESTED**

ARTICLE # 7009 3410 0002 3934 0087

Mr. Martin Harrington II
2236 South Jackson Street
Denver, CO 80210

RE: Notice of 318A.e. Well Proposal
Codell/Niobrara/J Sand: New Well
WELL NAME: **Cannon X02-29**
Township 3 North, Range 65 West
Section 35: SW/4SW/4 (BHL)
Weld County, Colorado

Dear Mr. Harrington:

Noble Energy, Inc. ("Noble") intends to propose, drill and operate the referenced well pursuant to paragraph 6 of Rule 318A.e., Order 1R-100 of the Colorado Oil and Gas Conservation Commission ("COGCC"). Attached for your information is a plat representing this proposal.

Additional information for this well:

- (1) **Wellbore Spacing Unit**
The wellbore spacing unit will be comprised of the S/2SW/4 of Section 35 in T3N, R65W, 6th P.M., and Lot 2 (71.39), a/d/a N/2NW/4 of Section 2, in T2N, R65W, 6th P.M., as depicted on the enclosed plat. The working interests attributable to the Codell/Niobrara/J Sand formations in the contributing 40 acre quarter-quarter sections will be utilized to determine the interests of the parties in the proposed 160 acre spacing unit for this well. It appears that you own a working interest in the proposed wellbore spacing unit for this well.
- (2) **Target Formations**
This well will be drilled to a total depth to sufficiently test the Codell/Niobrara/J Sand formations.
- (3) **Surface and Bottomhole Locations**
SHL: 158' FNL, 1263' FWL, Section 35, T3N, R65W, 6th P.M.
BHL: 158' FNL, 1263' FWL, Section 35, T3N, R65W, 6th P.M.
- (4) **Anticipated Spud Date**
3rd Quarter, 2010
- (5) **Request for Title Information**
In order to facilitate the rendering of a full title opinion, please provide copies of any title opinions, updates and JIB/Rev deck materials for the referenced spacing unit in your possession to Noble.

Pursuant to the aforementioned rule, you have twenty (20) days from your receipt of this notice to object to this proposal. In the event you do not respond to this notice or enter an objection within the established time period, the proposed 160 acre spacing unit set forth herein shall be established. **However, should you have no objection to this proposal, please so indicate by signing in the space provided below and returning to Noble as soon as possible.** Your cooperation in this matter is greatly appreciated so that Noble may timely continue the permitting process for this well.

A formal well proposal, including Noble's proposed AFE and JOA will be forthcoming under separate cover.

Thank you for your timely consideration and response to this proposal. Please call me at 303-228-4367 if you have any questions.

Very truly yours,

NOBLE ENERGY, INC.

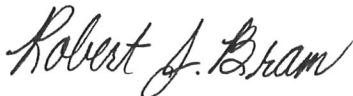

Robert J. Bram /mw
Senior Land Negotiator

RJB:mw

Enclosures

MARTIN HARRINGTON II:

Pursuant to paragraph 6 of Rule 318A.e., Order 1R-100 of the Colorado Oil and Gas Conservation Commission, the undersigned has received notice from Noble Energy, Inc. ("Noble") of its intention to drill and operate the Cannon X02-29 well in Section 35, T3N, R65W, Weld County, Colorado and the undersigned hereby waives the twenty (20) day notice requirement as provided by said rule.

By: _____

Printed Name: _____

Date: _____

DALEY LAND SURVEYING, INC.

PARKER, CO. 80134

303 953 9841

WELL LOCATION CERTIFICATE CANNON X02-29

SECTION 35, TOWNSHIP 3 NORTH, RANGE 65 WEST OF THE 6TH PRINCIPAL MERIDIAN

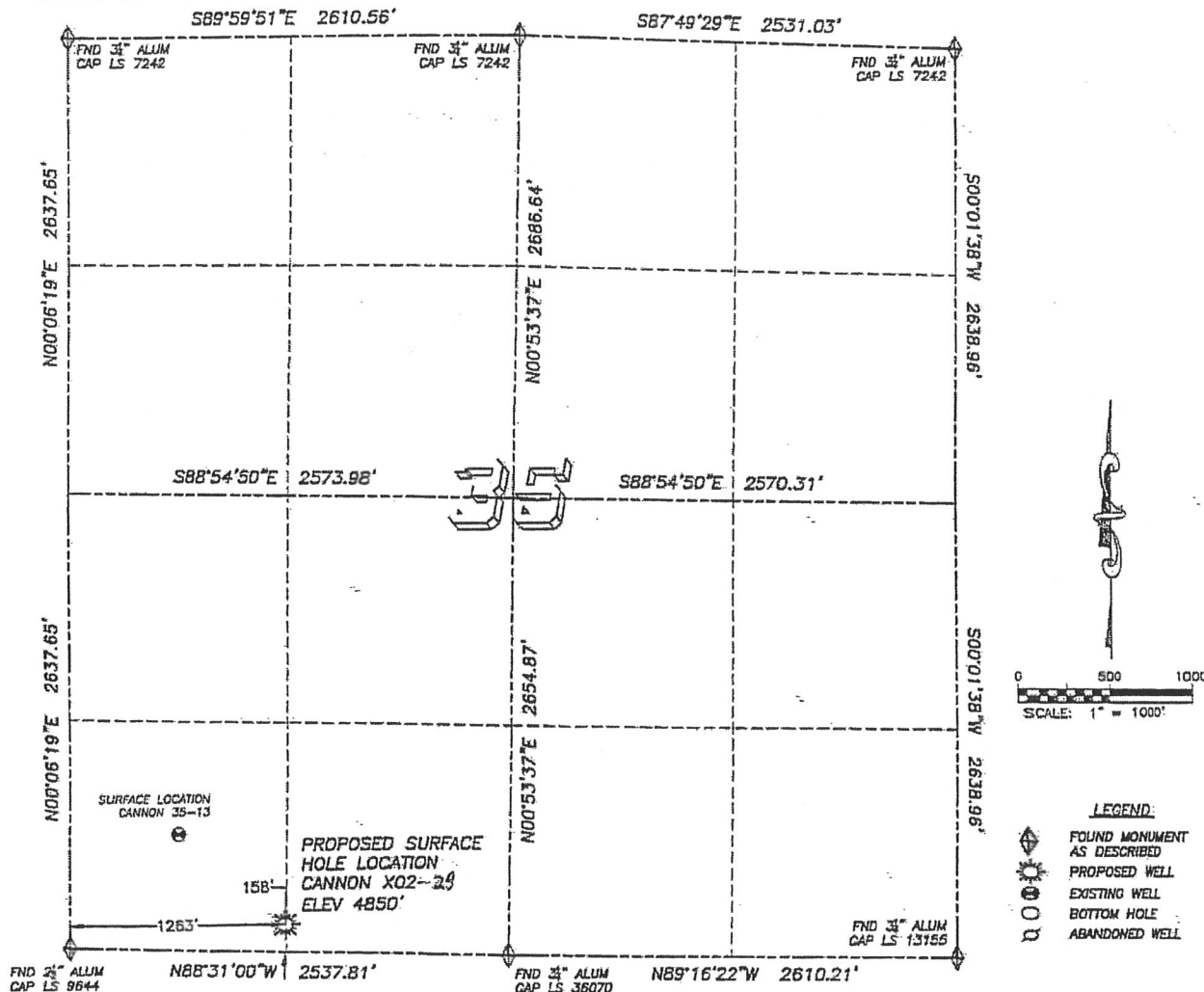

0 500 1000
SCALE: 1" = 1000'

LEGEND:

- FOUND MONUMENT AS DESCRIBED
- PROPOSED WELL
- EXISTING WELL
- BOTTOM HOLE
- ABANDONED WELL

NAD 83 LATITUDE AND LONGITUDECANNON X02-29 SURFACE HOLE:

LATITUDE: N40.17491°
LONGITUDE: W104.63568°
ELEVATION: 4850'
PDOP 1.3
158' FSL, 1263' FWL

NEAREST EXISTING WELL:

CANNON H35-13 SURFACE HOLE
LATITUDE: N40.17635°
LONGITUDE: W104.63791°
ELEVATION: 4840'
815' NORTHWEST

QUARTER/QUARTER: SW4/SW4NEAREST APPARENT PROPERTY LINE:

158' ± SOUTH

IN ACCORDANCE WITH A REQUEST FROM BILL BETSON OF NOBLE ENERGY INC., DALEY LAND SURVEYING, INC. HAS DETERMINED THE SURFACE LOCATION OF THE CANNON X02-29 WELL TO BE 158' FSL, 1263' FWL, AS MEASURED AT NINETY (90) DEGREES FROM THE SECTION LINES OF SECTION 35, TOWNSHIP 3 NORTH, RANGE 65 WEST OF THE 6TH PRINCIPAL MERIDIAN, WELD COUNTY COLORADO.

I HEREBY CERTIFY THAT THIS WELL LOCATION CERTIFICATE WAS PREPARED BY ME OR UNDER MY DIRECT SUPERVISION, THAT THE WORK WAS COMPLETED ON 2/22/2010 FOR AND ON BEHALF OF NOBLE ENERGY, INC., AND THAT THIS MAP DOES NOT REPRESENT A BOUNDARY SURVEY, IT IS NOT A LAND SURVEY PLAT OR AN IMPROVEMENT SURVEY PLAT AND IT IS NOT TO BE RELIED UPON FOR THE ESTABLISHMENT OF FENCE, BUILDING OR OTHER FUTURE IMPROVEMENT LINES.

NOTES:

- 1) BASIS OF BEARING FOR THIS MAP IS ASSUMED AND BASED UPON GPS OBSERVATIONS MADE BETWEEN MONUMENTS LOCATED AT THE SOUTHWEST AND SOUTH QUARTER CORNERS OF SECTION 35, T.3N., R.65W., AND ALL BEARINGS SHOWN HEREON ARE RELATIVE THERETO.
- 2) HORIZONTAL DATUM IS NAD83.
- 3) VERTICAL DATUM IS NAVD83, ELEVATIONS ARE DERIVED FROM GPS-RTK OBSERVATIONS PROCESSED THROUGH OPUS, UTILIZING THE GEOID03 MODEL.
- 4) SEE VISIBLE IMPROVEMENTS EXHIBIT FOR VISIBLE IMPROVEMENTS WITHIN 600' OF PROPOSED SURFACE HOLE LOCATION
- 5) SURFACE USE: OPEN RANGELAND

NOTICE: According to Colorado law you MUST commence any legal action based upon any defect in this W.L.C. within three years after you first discover such defect. In no event may any action based upon any such defect in this W.L.C. be commenced more than ten years from the date of the certification shown herein.



FOR AND ON BEHALF OF:
DALEY LAND SURVEYING, INC.
Robert Daley, PLS 35597

CANNON X02-29

Location: Township 3 North, Range 65 West, 6th P.M. – Weld County, CO
Sec. 35: 158' FSL, 1263' FWL (SW/4SW/4)

Spacing: Township 3 North, Range 65 West
Sec. 35: S/2SW/4

Township 2 North, Range 65 West
Sec. 2: Lot 2 (71.39), a/d/a N/2NW/4

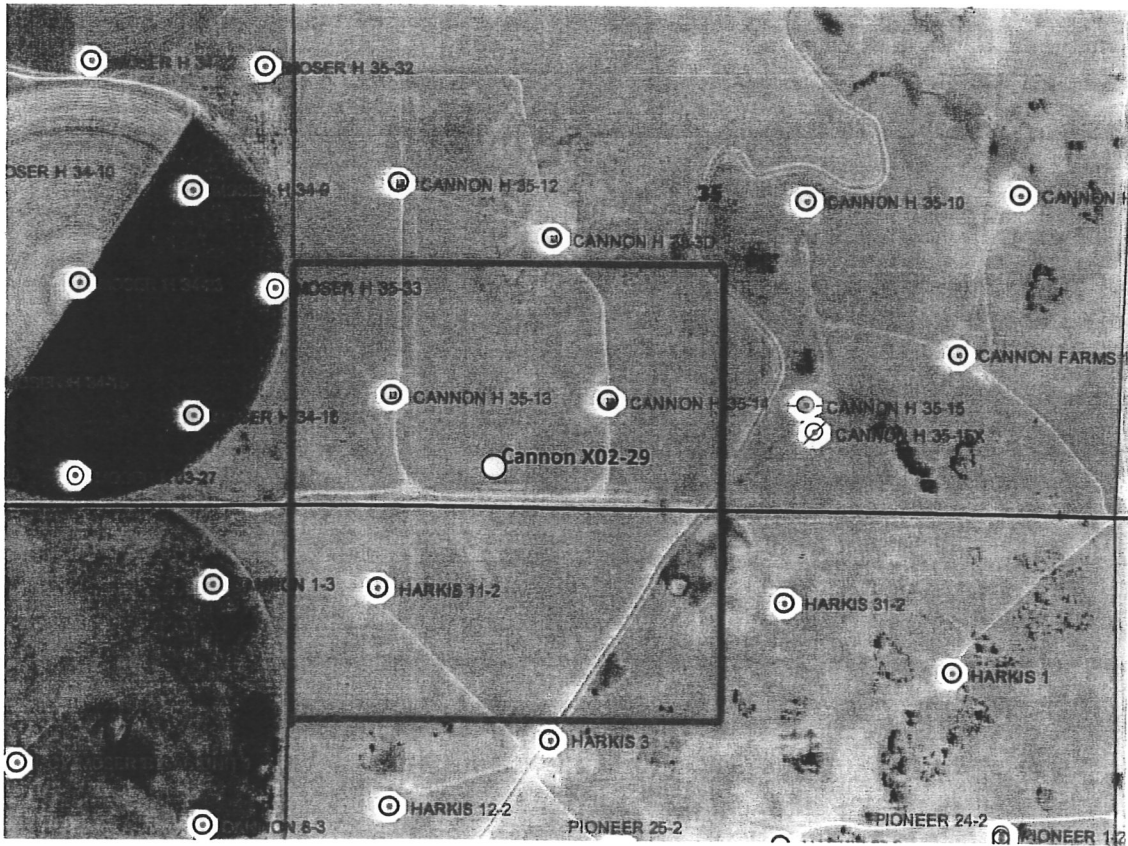

- There are four Codell wells and two J-sand wells (Cannon H35-14, Cannon H 35-3D) in the SW/4 of Sec. 35.
- Section lines are shown in blue, township line is shown in black. Red outline is proposed spacing unit.
- *MAP IS APPROXIMATE, NOT TO SCALE AND FOR ILLUSTRATION PURPOSES ONLY.*



March 25, 2010

**CERTIFIED MAIL
RETURN RECEIPT REQUESTED**

ARTICLE # 7009 3410 0002 3932 0041

Ms. Janet Holden Wallace
P.O. Box 3512
McAllen, TX 78502-3512

RE: Notice of 318A.e. Well Proposal
Codell/Niobrara/J Sand: New Well
WELL NAME: **Cannon X02-29**
Township 3 North, Range 65 West
Section 35: SW/4SW/4 (BHL)
Weld County, Colorado

Dear Ms. Wallace:

Noble Energy, Inc. ("Noble") intends to propose, drill and operate the referenced well pursuant to paragraph 6 of Rule 318A.e., Order 1R-100 of the Colorado Oil and Gas Conservation Commission ("COGCC"). Attached for your information is a plat representing this proposal.

Additional information for this well:

(1) **Wellbore Spacing Unit**

The wellbore spacing unit will be comprised of the S/2SW/4 of Section 35 in T3N, R65W, 6th P.M., and Lot 2 (71.39), a/d/a N/2NW/4 of Section 2, in T2N, R65W, 6th P.M., as depicted on the enclosed plat. The working interests attributable to the Codell/Niobrara/J Sand formations in the contributing 40 acre quarter-quarter sections will be utilized to determine the interests of the parties in the proposed 160 acre spacing unit for this well. It appears that you own a working interest in the proposed wellbore spacing unit for this well.

(2) **Target Formations**

This well will be drilled to a total depth to sufficiently test the Codell/Niobrara/J Sand formations.

(3) **Surface and Bottomhole Locations**

SHL: 158' FNL, 1263' FWL, Section 35, T3N, R65W, 6th P.M.
BHL: 158' FNL, 1263' FWL, Section 35, T3N, R65W, 6th P.M.

(4) **Anticipated Spud Date**

3rd Quarter, 2010

(5) **Request for Title Information**

In order to facilitate the rendering of a full title opinion, please provide copies of any title opinions, updates and JIB/Rev deck materials for the referenced spacing unit in your possession to Noble.

Pursuant to the aforementioned rule, you have twenty (20) days from your receipt of this notice to object to this proposal. In the event you do not respond to this notice or enter an objection within the established time period, the proposed 160 acre spacing unit set forth herein shall be established. **However, should you have no objection to this proposal, please so indicate by signing in the space provided below and returning to Noble as soon as possible.** Your cooperation in this matter is greatly appreciated so that Noble may timely continue the permitting process for this well.

A formal well proposal, including Noble's proposed AFE and JOA will be forthcoming under separate cover.

Thank you for your timely consideration and response to this proposal. Please call me at 303-228-4367 if you have any questions.

Very truly yours,

NOBLE ENERGY, INC.



Robert J. Bram /mw
Senior Land Negotiator

RJB:mw

Enclosures

JANET HOLDEN WALLACE:

Pursuant to paragraph 6 of Rule 318A.e., Order 1R-100 of the Colorado Oil and Gas Conservation Commission, the undersigned has received notice from Noble Energy, Inc. ("Noble") of its intention to drill and operate the Cannon X02-29 well in Section 35, T3N, R65W, Weld County, Colorado and the undersigned hereby waives the twenty (20) day notice requirement as provided by said rule.

By: _____

Printed Name: _____

Date: _____

DALEY LAND SURVEYING, INC.

PARKER, CO. 80134

303 953 9841

WELL LOCATION CERTIFICATE

CANNON X02-29

SECTION 35, TOWNSHIP 3 NORTH, RANGE 65 WEST OF THE 6TH PRINCIPAL MERIDIAN

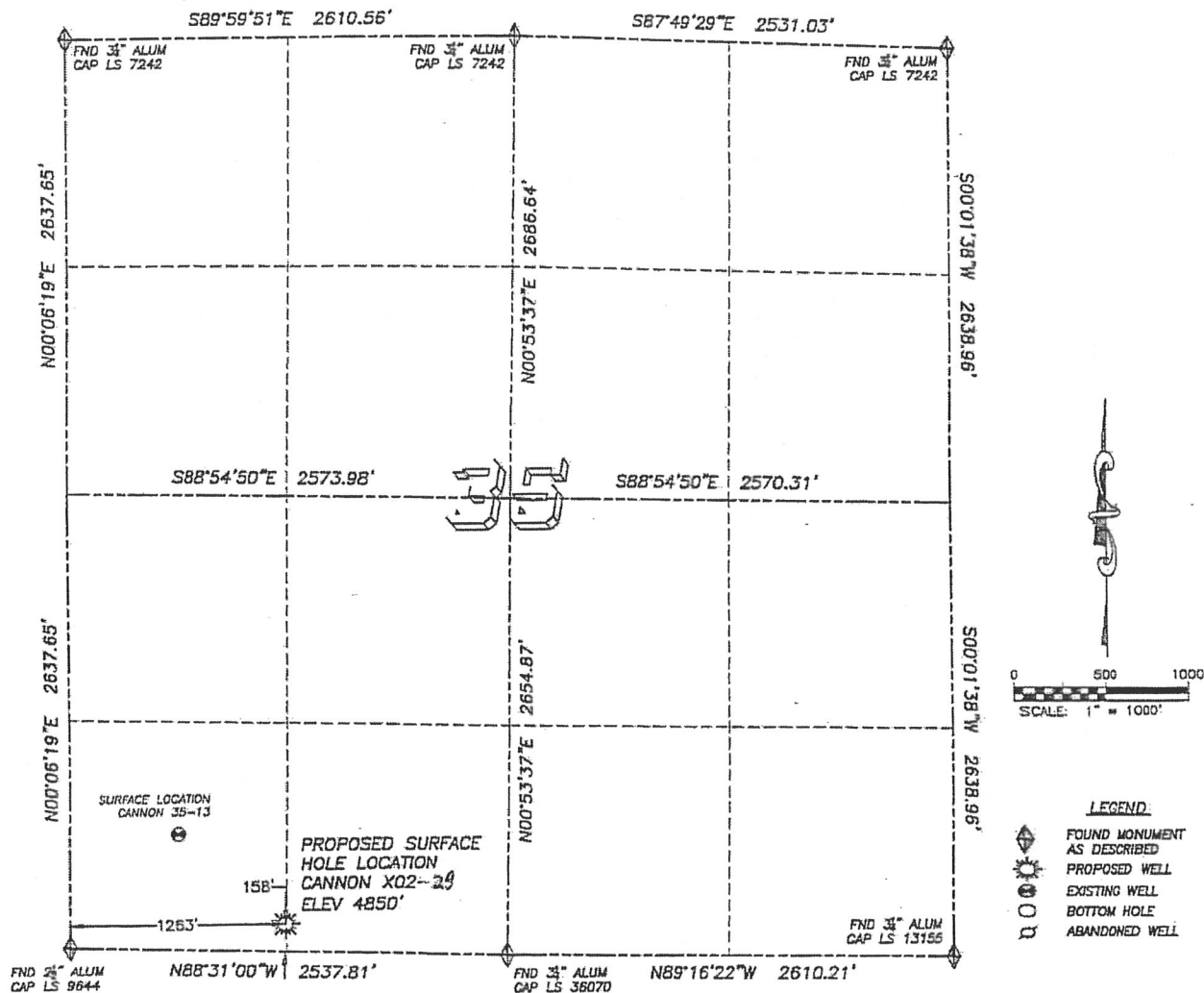
**NAD 83 LATITUDE AND LONGITUDE****CANNON X02-29 SURFACE HOLE:**

LATITUDE: N40.17491°
 LONGITUDE: W104.63568°
 ELEVATION: 4850'
 PDOP: 1.3
 158' FSL, 1263' FWL

NEAREST EXISTING WELL:

CANNON H35-13 SURFACE HOLE
 LATITUDE: N40.17635°
 LONGITUDE: W104.63791°
 ELEVATION: 4840'
 815' NORTHWEST

QUARTER/QUARTER: SW4/SW4

NEAREST APPARENT PROPERTY LINE:
 158'± SOUTH

IN ACCORDANCE WITH A REQUEST FROM BILL BETSON OF NOBLE ENERGY INC., DALEY LAND SURVEYING, INC. HAS DETERMINED THE SURFACE LOCATION OF THE CANNON X02-29 WELL TO BE 158' FSL, 1263' FWL, AS MEASURED AT NINETY (90) DEGREES FROM THE SECTION LINES OF SECTION 35, TOWNSHIP 3 NORTH, RANGE 65 WEST OF THE 6TH PRINCIPAL MERIDIAN, WELD COUNTY COLORADO.

I HEREBY CERTIFY THAT THIS WELL LOCATION CERTIFICATE WAS PREPARED BY ME OR UNDER MY DIRECT SUPERVISION, THAT THE WORK WAS COMPLETED ON 2/22/2010 FOR AND ON BEHALF OF NOBLE ENERGY, INC., AND THAT THIS MAP DOES NOT REPRESENT A BOUNDARY SURVEY, IT IS NOT A LAND SURVEY PLAT OR AN IMPROVEMENT SURVEY PLAT AND IT IS NOT TO BE RELIED UPON FOR THE ESTABLISHMENT OF FENCE, BUILDING OR OTHER FUTURE IMPROVEMENT LINES.

NOTES:

- 1) BASIS OF BEARING FOR THIS MAP IS ASSUMED AND BASED UPON GPS OBSERVATIONS MADE BETWEEN MONUMENTS LOCATED AT THE SOUTHWEST AND SOUTH QUARTER CORNERS OF SECTION 35, T.3N., R.65W., AND ALL BEARINGS SHOWN HEREON ARE RELATIVE THERETO.
- 2) HORIZONTAL DATUM IS NAD83.
- 3) VERTICAL DATUM IS NAVD88. ELEVATIONS ARE DERIVED FROM GPS-RTK OBSERVATIONS PROCESSED THROUGH OPUS, UTILIZING THE GEOID03 MODEL.
- 4) SEE VISIBLE IMPROVEMENTS EXHIBIT FOR VISIBLE IMPROVEMENTS WITHIN 600' OF PROPOSED SURFACE HOLE LOCATION
- 5) SURFACE USE: OPEN RANGELAND

NOTICE: According to Colorado law you MUST commence any legal action based upon any defect in this W.L.C. within three years after you first discover such defect. In no event may any action based upon any such defect in this W.L.C. be commenced more than ten years from the date of the certification shown hereon.



FOR AND ON BEHALF OF:
 DALEY LAND SURVEYING INC.,
 Robert Daley, PLS 35597

CANNON X02-29

Location: Township 3 North, Range 65 West, 6th P.M. – Weld County, CO
Sec. 35: 158' FSL, 1263' FWL (SW/4SW/4)

Spacing: Township 3 North, Range 65 West
Sec. 35: S/2SW/4

Township 2 North, Range 65 West
Sec. 2: Lot 2 (71.39), a/d/a N/2NW/4

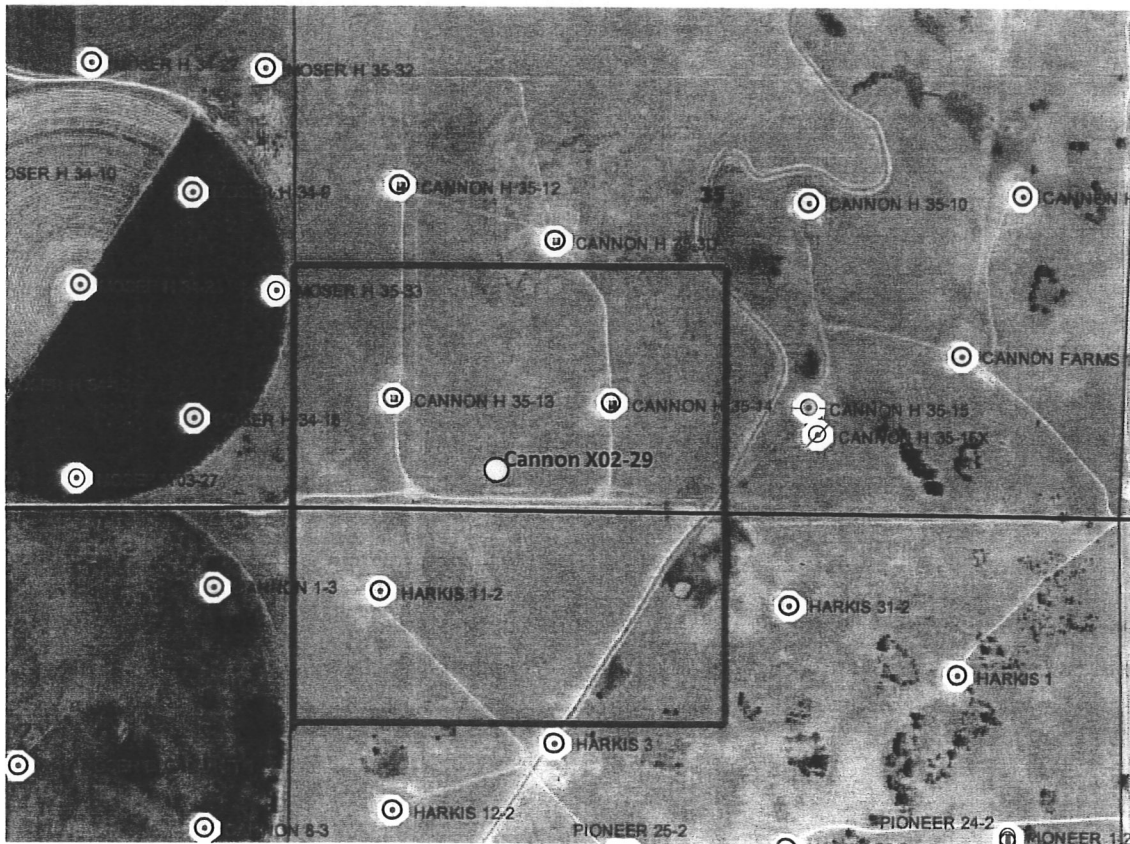

- There are four Codell wells and two J-sand wells (Cannon H35-14, Cannon H 35-3D) in the SW/4 of Sec. 35.
- Section lines are shown in blue, township line is shown in black. Red outline is proposed spacing unit.
- *MAP IS APPROXIMATE, NOT TO SCALE AND FOR ILLUSTRATION PURPOSES ONLY.*

1625 Broadway
Suite 2200
Denver, Colorado 80202

Tel: 303.228.4000
Fax: 303.228.4280

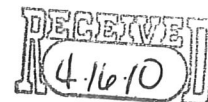

April 12, 2010

**CERTIFIED MAIL
RETURN RECEIPT REQUESTED**

ARTICLE # 7009 3410 0002 3932 1291

BGSPE Energy, Ltd.

Attn: Ms. Anne Forst

~~102 North College, Suite 616~~ P.O. Box 509
Tyler, TX 75710

RE: Notice of 318A.e. Well Proposal
Codell/Niobrara/J Sand: New Well
WELL NAME: **Cannon X02-29**
Township 3 North, Range 65 West
Section 35: SW/4SW/4 (BHL)
Weld County, Colorado

Dear Ms. Forst:

Noble Energy, Inc. ("Noble") intends to propose, drill and operate the referenced well pursuant to paragraph 6 of Rule 318A.e., Order 1R-100 of the Colorado Oil and Gas Conservation Commission ("COGCC"). Attached for your information is a plat representing this proposal.

Additional information for this well:

(1) **Wellbore Spacing Unit**

The wellbore spacing unit will be comprised of the S/2SW/4 of Section 35 in T3N, R65W, 6th P.M., and Lot 2 (71.39), a/d/a N/2NW/4 of Section 2, in T2N, R65W, 6th P.M., as depicted on the enclosed plat. The working interests attributable to the Codell/Niobrara/J Sand formations in the contributing 40 acre quarter-quarter sections will be utilized to determine the interests of the parties in the proposed 160 acre spacing unit for this well. It appears that you own a working interest in the proposed wellbore spacing unit for this well.

(2) **Target Formations**

This well will be drilled to a total depth to sufficiently test the Codell/Niobrara/J Sand formations.

(3) **Surface and Bottomhole Locations**

SHL: 158' FSL, 1263' FWL, Section 35, T3N, R65W, 6th P.M.
BHL: 158' FSL, 1263' FWL, Section 35, T3N, R65W, 6th P.M.

(4) **Anticipated Spud Date**

3rd Quarter, 2010

(5) **Request for Title Information**

In order to facilitate the rendering of a full title opinion, please provide copies of any title opinions, updates and JIB/Rev deck materials for the referenced spacing unit in your possession to Noble.

Pursuant to the aforementioned rule, you have twenty (20) days from your receipt of this notice to object to this proposal. In the event you do not respond to this notice or enter an objection within the established time period, the proposed 160 acre spacing unit set forth herein shall be established. **However, should you have no objection to this proposal, please so indicate by signing in the space provided below and returning to Noble as soon as possible.** Your cooperation in this matter is greatly appreciated so that Noble may timely continue the permitting process for this well.

A formal well proposal, including Noble's proposed AFE and JOA will be forthcoming under separate cover.

Thank you for your timely consideration and response to this proposal. Please call me at 303-228-4367 if you have any questions.

Very truly yours,

NOBLE ENERGY, INC.

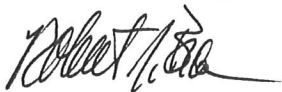

Robert J. Bram /mw
Senior Land Negotiator

RJB:mw

Enclosures

BGSPE ENERGY, LTD.:

Pursuant to paragraph 6 of Rule 318A.e., Order 1R-100 of the Colorado Oil and Gas Conservation Commission, the undersigned has received notice from Noble Energy, Inc. ("Noble") of its intention to drill and operate the Cannon X02-29 well in Section 35, T3N, R65W, Weld County, Colorado and the undersigned hereby waives the twenty (20) day notice requirement as provided by said rule.

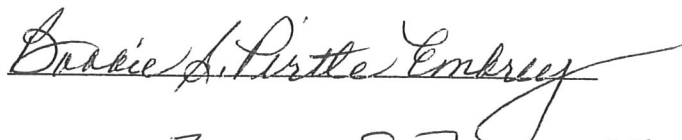
By: 

Printed Name: BOBBIE S. PIRTLE EMBREY

Date: 4/17/10

DALEY LAND SURVEYING, INC.

PARKER, CO. 80134

303 953 9841

WELL LOCATION CERTIFICATE CANNON X02-29

SECTION 35, TOWNSHIP 3 NORTH, RANGE 65 WEST OF THE 6TH PRINCIPAL MERIDIAN

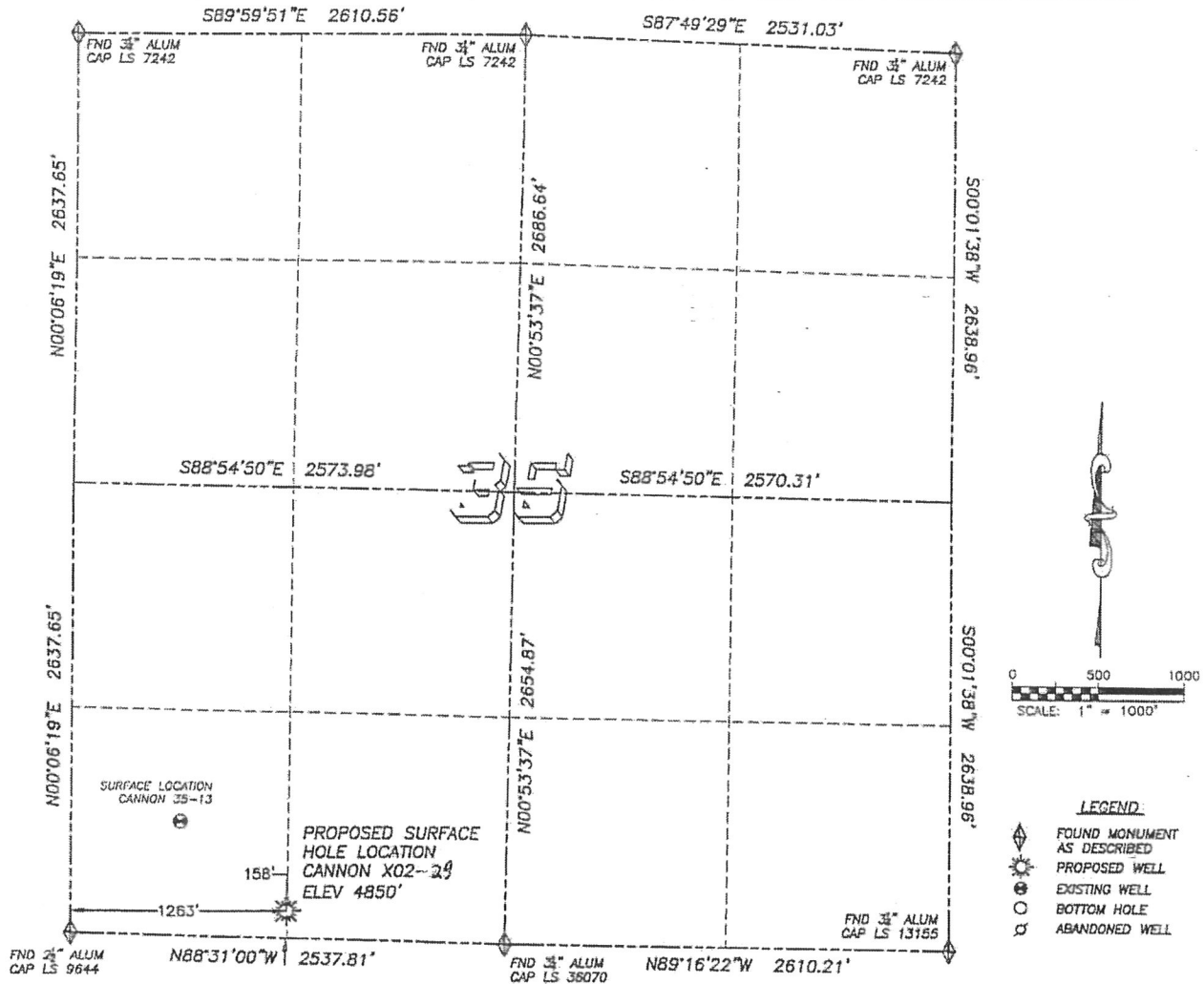

NAD 83 LATITUDE AND LONGITUDE

CANNON X02-29 SURFACE HOLE:

LATITUDE: N40.17491°
LONGITUDE: W104.63568°
ELEVATION: 4850'
PDOP 1.3
158' FSL, 1263' FWL

NEAREST EXISTING WELL:

CANNON H35-13 SURFACE HOLE
LATITUDE: N40.17635°
LONGITUDE: W104.63791°
ELEVATION: 4840'
815' NORTHWEST

QUARTER/QUARTER: SW4/SW4

NEAREST APPARENT PROPERTY LINE:
158'± SOUTH

IN ACCORDANCE WITH A REQUEST FROM BILL BETSON OF NOBLE ENERGY INC., DALEY LAND SURVEYING, INC. HAS DETERMINED THE SURFACE LOCATION OF THE CANNON X02-29 WELL TO BE 158' FSL, 1263' FWL, AS MEASURED AT NINETY (90) DEGREES FROM THE SECTION LINES OF SECTION 35, TOWNSHIP 3 NORTH, RANGE 65 WEST OF THE 6TH PRINCIPAL MERIDIAN, WELD COUNTY COLORADO.

I HEREBY CERTIFY THAT THIS WELL LOCATION CERTIFICATE WAS PREPARED BY ME OR UNDER MY DIRECT SUPERVISION, THAT THE WORK WAS COMPLETED ON 2/22/2010 FOR AND ON BEHALF OF NOBLE ENERGY, INC., AND THAT THIS MAP DOES NOT REPRESENT A BOUNDARY SURVEY, IT IS NOT A LAND SURVEY PLAT OR AN IMPROVEMENT SURVEY PLAT AND IT IS NOT TO BE RELIED UPON FOR THE ESTABLISHMENT OF FENCE, BUILDING OR OTHER FUTURE IMPROVEMENT LINES.

NOTES:

- 1) BASIS OF BEARING FOR THIS MAP IS ASSUMED AND BASED UPON GPS OBSERVATIONS MADE BETWEEN MONUMENTS LOCATED AT THE SOUTHWEST AND SOUTH QUARTER CORNERS OF SECTION 35, T.3N., R.65W., AND ALL BEARINGS SHOWN HEREON ARE RELATIVE THERETO.
- 2) HORIZONTAL DATUM IS NAD83.
- 3) VERTICAL DATUM IS NAVD83. ELEVATIONS ARE DERIVED FROM GPS-RTK OBSERVATIONS PROCESSED THROUGH OPUS, UTILIZING THE GEOID03 MODEL.
- 4) SEE VISIBLE IMPROVEMENTS EXHIBIT FOR VISIBLE IMPROVEMENTS WITHIN 600' OF PROPOSED SURFACE HOLE LOCATION
- 5) SURFACE USE: OPEN RANGELAND

NOTICE: According to Colorado law you MUST commence any legal action based upon any defect in this W.L.C. within three years after you first discover such defect. In no event may any action based upon any such defect in this W.L.C. be commenced more than ten years from the date of the certification shown herein.



FOR AND ON BEHALF OF
DALEY LAND SURVEYING INC.,
Robert Daley, PLS 35597

CANNON X02-29

Location: Township 3 North, Range 65 West, 6th P.M. – Weld County, CO
Sec. 35: 158' FSL, 1263' FWL (SW/4SW/4)

Spacing: Township 3 North, Range 65 West
Sec. 35: S/2SW/4

Township 2 North, Range 65 West
Sec. 2: Lot 2 (71.39), a/d/a N/2NW/4

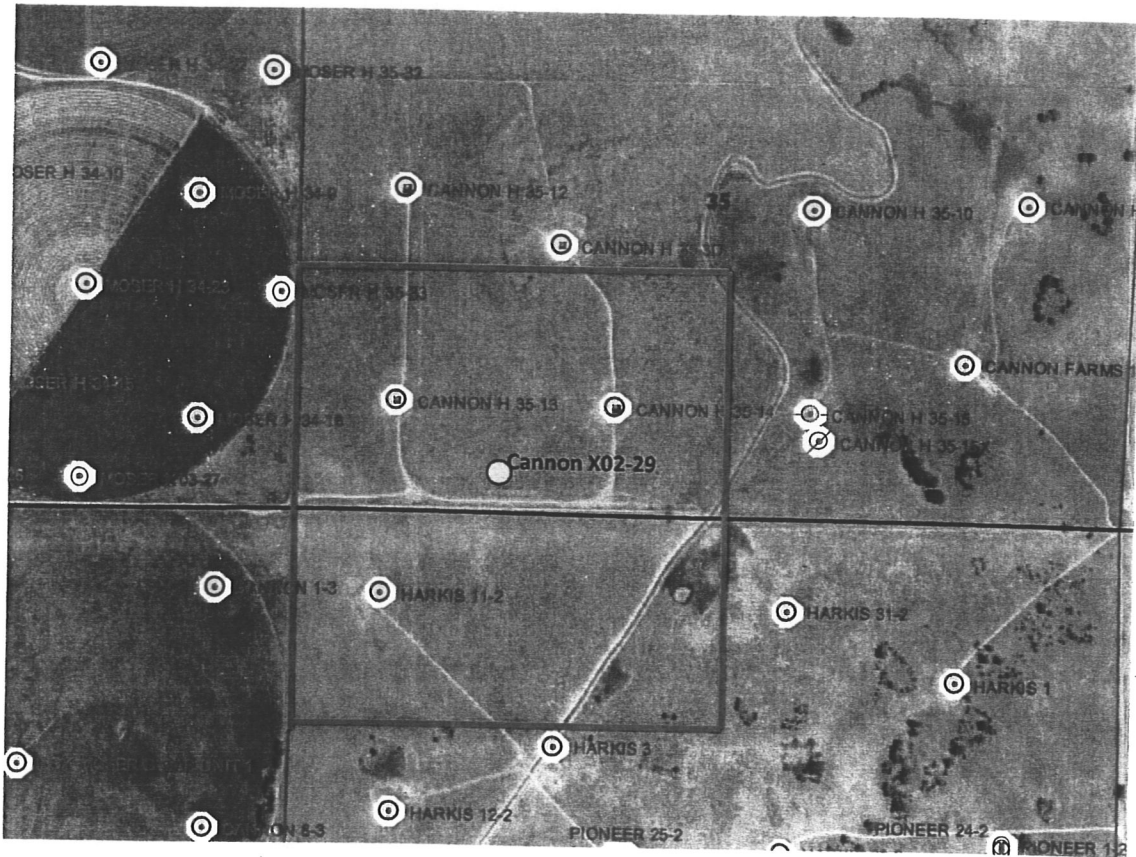

- There are four Codell wells and two J-sand wells (Cannon H35-14, Cannon H 35-3D) in the SW/4 of Sec. 35.
- Section lines are shown in blue, township line is shown in black. Red outline is proposed spacing unit.
- *MAP IS APPROXIMATE, NOT TO SCALE AND FOR ILLUSTRATION PURPOSES ONLY.*



April 27, 2010

Mr. Robert Bram
Noble Energy, Inc.
1625 Broadway, Suite 2200
Denver, Colorado 80202

Re: **Notice of 318A(e) Well Proposal**
Cannon X02-29 Well
Township 3 North, Range 65 West, 6th P.M.
Section 35: SW/4SW/4 (BHL)
Weld County, Colorado

Dear Mr. Bram:

Kerr-McGee Oil & Gas Onshore LP ("KMG") has reviewed Noble Energy, Inc.'s Notice of 318A(e) Well Proposal for the captioned well and has no objection to the proposal. An executed original of your proposal letter is attached.

Should you have any questions please feel free to contact me at 720-929-6539.

Very truly yours,

Kerr-McGee Oil & Gas Onshore LP

A handwritten signature in black ink, appearing to read 'Sharon Hook', written over a horizontal line.

Sharon Hook
Senior Title Analyst

:sh
Enclosures



Cannon Wells - Noble Proposed

Bernal, Vince to: RBram

04/19/2010 10:17 AM

Cc: JBrown, "Gonzalez, Bill", "Hook, Sharon", "Bickhard-Heckart, Julia",
"Smith, Elizabeth"

History: This message has been replied to.

Good Morning Robert,

KMG has no objections to the following wells:

Cannon X02-27

Cannon X02-28

Cannon X02-29

An executed 20 day response will be returned promptly.

Thanks,

Vincent Bernal

Anadarko Petroleum Corporation

1099 18th Street, 6th Floor (Courier/Delivery)

Denver, CO 80202

Phone: 720.929.6634

Fax: 720.929.7634

Email: Vince.Bernal@anadarko.com

Anadarko Confidentiality Notice: This electronic transmission and any attached documents or other writings are intended only for the person or entity to which it is addressed and may contain information that is privileged, confidential or otherwise protected from disclosure. If you have received this communication in error, please immediately notify sender by return e-mail and destroy the communication. Any disclosure, copying, distribution or the taking of any action concerning the contents of this communication or any attachments by anyone other than the named recipient is strictly prohibited.

1625 Broadway
Suite 2200
Denver, Colorado 80202

Tel: 303.228.4000
Fax: 303.228.4280

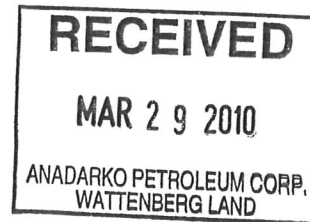

March 25, 2010

**CERTIFIED MAIL
RETURN RECEIPT REQUESTED**

ARTICLE # 7009 3410 0002 3932 0034

Kerr-McGee Oil & Gas Onshore LP
Attn: Mr. Vince Bernal
1099 18th Street, Suite 1800
Denver, CO 80202

RE: Notice of 318A.e. Well Proposal
Codell/Niobrara/J Sand: New Well
WELL NAME: **Cannon X02-29**
Township 3 North, Range 65 West
Section 35: SW/4SW/4 (BHL)
Weld County, Colorado

Dear Mr. Bernal:

Noble Energy, Inc. ("Noble") intends to propose, drill and operate the referenced well pursuant to paragraph 6 of Rule 318A.e., Order 1R-100 of the Colorado Oil and Gas Conservation Commission ("COGCC"). Attached for your information is a plat representing this proposal.

Additional information for this well:

(1) **Wellbore Spacing Unit**

The wellbore spacing unit will be comprised of the S/2SW/4 of Section 35 in T3N, R65W, 6th P.M., and Lot 2 (71.39), a/d/a N/2NW/4 of Section 2, in T2N, R65W, 6th P.M., as depicted on the enclosed plat. The working interests attributable to the Codell/Niobrara/J Sand formations in the contributing 40 acre quarter-quarter sections will be utilized to determine the interests of the parties in the proposed 160 acre spacing unit for this well. It appears that you own a working interest in the proposed wellbore spacing unit for this well.

(2) **Target Formations**

This well will be drilled to a total depth to sufficiently test the Codell/Niobrara/J Sand formations.

(3) **Surface and Bottomhole Locations**

SHL: 158' FSL, 1263' FWL, Section 35, T3N, R65W, 6th P.M.
BHL: 158' FSL, 1263' FWL, Section 35, T3N, R65W, 6th P.M.

(4) **Anticipated Spud Date**

3rd Quarter, 2010

(5) **Request for Title Information**

In order to facilitate the rendering of a full title opinion, please provide copies of any title opinions, updates and JIB/Rev deck materials for the referenced spacing unit in your possession to Noble.

Pursuant to the aforementioned rule, you have twenty (20) days from your receipt of this notice to object to this proposal. In the event you do not respond to this notice or enter an objection within the established time period, the proposed 160 acre spacing unit set forth herein shall be established. **However, should you have no objection to this proposal, please so indicate by signing in the space provided below and returning to Noble as soon as possible.** Your cooperation in this matter is greatly appreciated so that Noble may timely continue the permitting process for this well.

A formal well proposal, including Noble's proposed AFE and JOA will be forthcoming under separate cover.

Thank you for your timely consideration and response to this proposal. Please call me at 303-228-4367 if you have any questions.

Very truly yours,

NOBLE ENERGY, INC.



Robert J. Bram /mw
Senior Land Negotiator

RJB:mw

Enclosures

KERR-McGEE OIL & GAS ONSHORE LP:

Pursuant to paragraph 6 of Rule 318A.e., Order 1R-100 of the Colorado Oil and Gas Conservation Commission, the undersigned has received notice from Noble Energy, Inc. ("Noble") of its intention to drill and operate the Cannon X02-29 well in Section 35, T3N, R65W, Weld County, Colorado and the undersigned hereby waives the twenty (20) day notice requirement as provided by said rule.

By: _____

Printed Name: **Brian J. Smith, Subsurface Manager**

Date: _____

APR 19 2010

ROBERT S. PIRTLE

P.O. BOX 1310
TYLER, TEXAS 75710

April 6, 2010

Mr. Robert J. Bram
Noble Energy, Inc.
1625 Broadway, Suite 2200
Denver, CO 80202

RE: WAIVER OF MINIMUM 20 DAY
WRITTEN NOTICE REQUIREMENT,
PARAGRAPH 6 OF RULE 318A(e),
ORDER 1R-100 OF THE COLORADO
OIL & GAS CONSERVATION
COMMISSION
Consent

Directionally drill, complete & equip
well to test the J Sand, Codell
and Niobrara formations

Cannon X02-29
Sec. 35: SW SW 3N-65W (SHL)
Sec. 35: SW SW 3N-65W (BHL)
160 acre roving spacing unit
Sec. 35: S2 SW 3N-65W
Sec. 2: N2 NW 2N-65W
Wattenburg Field
Weld County, Colorado

Dear Mr. Bram:

Please find enclosed my consent to the Noble Energy, Inc. March 23, 2010 letter ballot proposing the the intent to drill the Cannon X02-29 well pursuant to the above referenced Commission rule.

Yours truly,

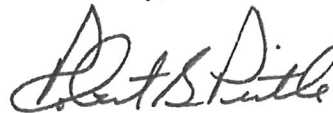

Robert S. Pirtle

Enclosures (1)



March 25, 2010

**CERTIFIED MAIL
RETURN RECEIPT REQUESTED**

ARTICLE # 7009 3410 0002 3934 0094

Mr. Robert S. Pirtle
P.O. Box 1310
Tyler, TX 75710-1310

RE: Notice of 318A.e. Well Proposal
Codell/Niobrara/J Sand: New Well
WELL NAME: **Cannon X02-29**
Township 3 North, Range 65 West
Section 35: SW/4SW/4 (BHL)
Weld County, Colorado

Dear Mr. Pirtle:

Noble Energy, Inc. ("Noble") intends to propose, drill and operate the referenced well pursuant to paragraph 6 of Rule 318A.e., Order 1R-100 of the Colorado Oil and Gas Conservation Commission ("COGCC"). Attached for your information is a plat representing this proposal.

Additional information for this well:

(1) **Wellbore Spacing Unit**

The wellbore spacing unit will be comprised of the S/2SW/4 of Section 35 in T3N, R65W, 6th P.M., and Lot 2 (71.39), a/d/a N/2NW/4 of Section 2, in T2N, R65W, 6th P.M., as depicted on the enclosed plat. The working interests attributable to the Codell/Niobrara/J Sand formations in the contributing 40 acre quarter-quarter sections will be utilized to determine the interests of the parties in the proposed 160 acre spacing unit for this well. It appears that you own a working interest in the proposed wellbore spacing unit for this well.

(2) **Target Formations**

This well will be drilled to a total depth to sufficiently test the Codell/Niobrara/J Sand formations.

(3) **Surface and Bottomhole Locations**

SHL: 158' FNL, 1263' FWL, Section 35, T3N, R65W, 6th P.M.
BHL: 158' FNL, 1263' FWL, Section 35, T3N, R65W, 6th P.M.

(4) **Anticipated Spud Date**

3rd Quarter, 2010

(5) **Request for Title Information**

In order to facilitate the rendering of a full title opinion, please provide copies of any title opinions, updates and JIB/Rev deck materials for the referenced spacing unit in your possession to Noble.

Pursuant to the aforementioned rule, you have twenty (20) days from your receipt of this notice to object to this proposal. In the event you do not respond to this notice or enter an objection within the established time period, the proposed 160 acre spacing unit set forth herein shall be established. **However, should you have no objection to this proposal, please so indicate by signing in the space provided below and returning to Noble as soon as possible.** Your cooperation in this matter is greatly appreciated so that Noble may timely continue the permitting process for this well.

A formal well proposal, including Noble's proposed AFE and JOA will be forthcoming under separate cover.

Thank you for your timely consideration and response to this proposal. Please call me at 303-228-4367 if you have any questions.

Very truly yours,

NOBLE ENERGY, INC.



Robert J. Bram /mw
Senior Land Negotiator

RJB:mw

Enclosures

ROBERT S. PIRTLE:

Pursuant to paragraph 6 of Rule 318A.e., Order 1R-100 of the Colorado Oil and Gas Conservation Commission, the undersigned has received notice from Noble Energy, Inc. ("Noble") of its intention to drill and operate the Cannon X02-29 well in Section 35, T3N, R65W, Weld County, Colorado and the undersigned hereby waives the twenty (20) day notice requirement as provided by said rule.

By: _____

Printed Name: _____

Date: _____

DALEY LAND SURVEYING, INC.

PARKER, CO. 80134

303 953 9841

WELL LOCATION CERTIFICATE CANNON X02-29

SECTION 35, TOWNSHIP 3 NORTH, RANGE 65 WEST OF THE 6TH PRINCIPAL MERIDIAN

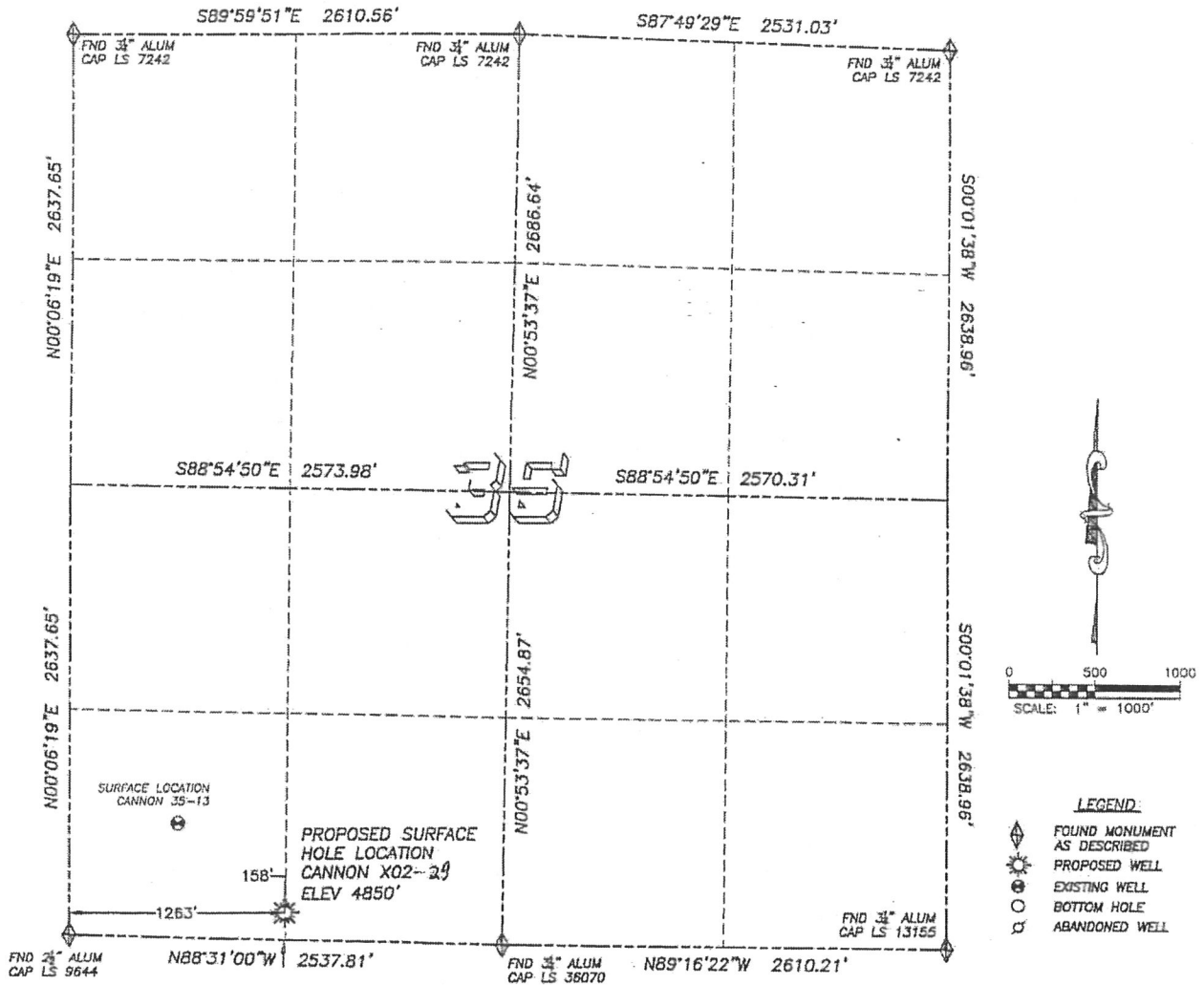

NAD 83 LATITUDE AND LONGITUDE

CANNON X02-29 SURFACE HOLE:

LATITUDE: N40.17491°
LONGITUDE: W104.63568°
ELEVATION: 4850'
PDOP 1.3
158' FSL, 1263' FWL

NEAREST EXISTING WELL:

CANNON H35-13 SURFACE HOLE
LATITUDE: N40.17635°
LONGITUDE: W104.63791°
ELEVATION: 4840'
815' NORTHWEST

QUARTER/QUARTER: SW4/SW4

NEAREST APPARENT PROPERTY LINE:
158'± SOUTH

IN ACCORDANCE WITH A REQUEST FROM BILL BETSON OF NOBLE ENERGY INC., DALEY LAND SURVEYING, INC. HAS DETERMINED THE SURFACE LOCATION OF THE CANNON X02-29 WELL TO BE 158' FSL, 1263' FWL, AS MEASURED AT NINETY (90) DEGREES FROM THE SECTION LINES OF SECTION 35, TOWNSHIP 3 NORTH, RANGE 65 WEST OF THE 6TH PRINCIPAL MERIDIAN, WELD COUNTY COLORADO.

I HEREBY CERTIFY THAT THIS WELL LOCATION CERTIFICATE WAS PREPARED BY ME OR UNDER MY DIRECT SUPERVISION, THAT THE WORK WAS COMPLETED ON 2/22/2010 FOR AND ON BEHALF OF NOBLE ENERGY, INC., AND THAT THIS MAP DOES NOT REPRESENT A BOUNDARY SURVEY, IT IS NOT A LAND SURVEY PLAT OR AN IMPROVEMENT SURVEY PLAT AND IT IS NOT TO BE RELIED UPON FOR THE ESTABLISHMENT OF FENCE, BUILDING OR OTHER FUTURE IMPROVEMENT LINES.

NOTES:

- 1) BASIS OF BEARING FOR THIS MAP IS ASSUMED AND BASED UPON GPS OBSERVATIONS MADE BETWEEN MONUMENTS LOCATED AT THE SOUTHWEST AND SOUTH QUARTER CORNERS OF SECTION 35, T.3N., R.65W., AND ALL BEARINGS SHOWN HEREON ARE RELATIVE THERETO.
- 2) HORIZONTAL DATUM IS NAD83.
- 3) VERTICAL DATUM IS NAVD83. ELEVATIONS ARE DERIVED FROM GPS-RTK OBSERVATIONS PROCESSED THROUGH OPUS, UTILIZING THE GEIOD3 MODEL.
- 4) SEE VISIBLE IMPROVEMENTS EXHIBIT FOR VISIBLE IMPROVEMENTS WITHIN 600' OF PROPOSED SURFACE HOLE LOCATION
- 5) SURFACE USE: OPEN RANGELAND

NOTICE: According to Colorado law you MUST commence any legal action based upon any defect in this W.L.C. within three years after you first discover such defect. In no event may any action based upon any such defect in this W.L.C. be commenced more than ten years from the date of the certification shown hereon.



FOR AND ON BEHALF OF
DALEY LAND SURVEYING INC.,
Robert Daley, PLS 35597

CANNON X02-29

Location: Township 3 North, Range 65 West, 6th P.M. – Weld County, CO
Sec. 35: 158' FSL, 1263' FWL (SW/4SW/4)

Spacing: Township 3 North, Range 65 West
Sec. 35: S/2SW/4

Township 2 North, Range 65 West
Sec. 2: Lot 2 (71.39), a/d/a N/2NW/4

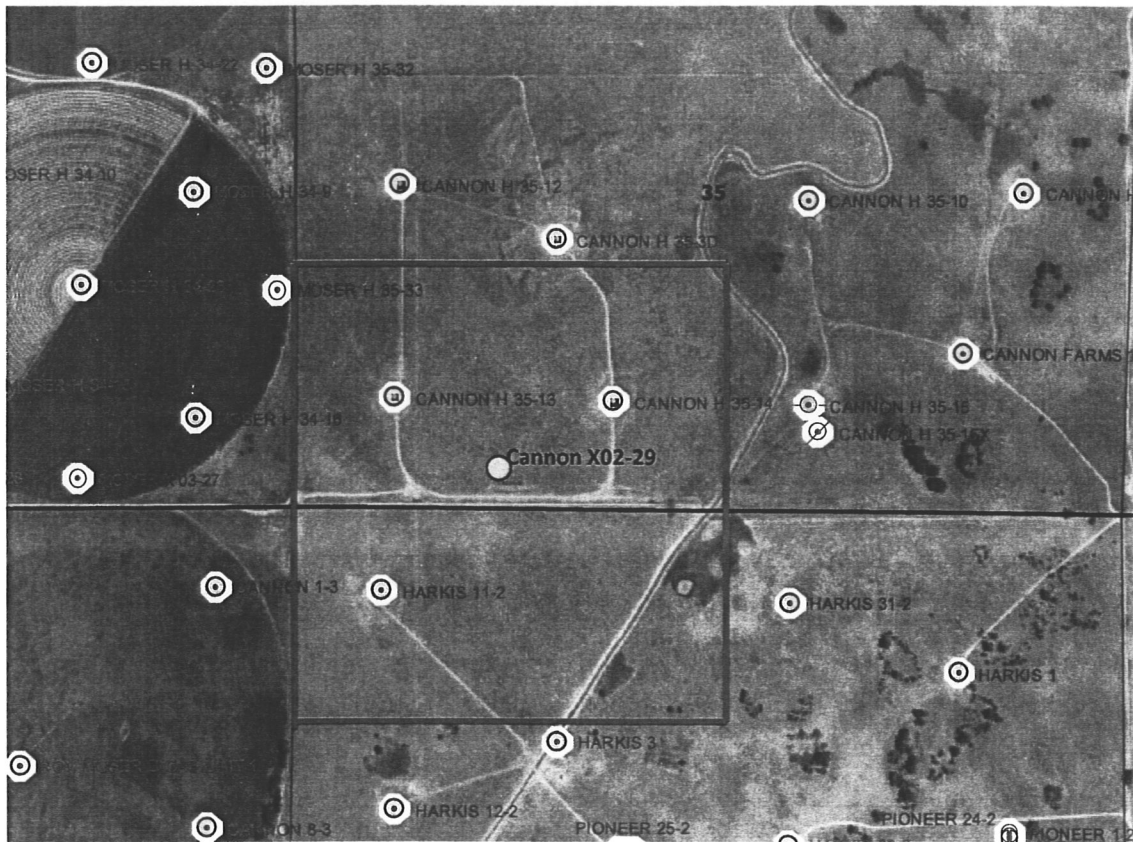

- There are four Codell wells and two J-sand wells (Cannon H35-14, Cannon H 35-3D) in the SW/4 of Sec. 35.
- Section lines are shown in blue, township line is shown in black. Red outline is proposed spacing unit.
- *MAP IS APPROXIMATE, NOT TO SCALE AND FOR ILLUSTRATION PURPOSES ONLY.*



March 25, 2010

**CERTIFIED MAIL
RETURN RECEIPT REQUESTED**

ARTICLE # 7009 3410 0002 3932 1192

Mr. William Pirtle
2111 Hollystone Drive
Tyler, TX 75703-0950

RE: Notice of 318A.e. Well Proposal
Codell/Niobrara/J Sand: New Well
WELL NAME: **Cannon X02-29**
Township 3 North, Range 65 West
Section 35: SW/4SW/4 (BHL)
Weld County, Colorado

Dear Mr. Pirtle:

Noble Energy, Inc. ("Noble") intends to propose, drill and operate the referenced well pursuant to paragraph 6 of Rule 318A.e., Order 1R-100 of the Colorado Oil and Gas Conservation Commission ("COGCC"). Attached for your information is a plat representing this proposal.

Additional information for this well:

(1) **Wellbore Spacing Unit**

The wellbore spacing unit will be comprised of the S/2SW/4 of Section 35 in T3N, R65W, 6th P.M., and Lot 2 (71.39), a/d/a N/2NW/4 of Section 2, in T2N, R65W, 6th P.M., as depicted on the enclosed plat. The working interests attributable to the Codell/Niobrara/J Sand formations in the contributing 40 acre quarter-quarter sections will be utilized to determine the interests of the parties in the proposed 160 acre spacing unit for this well. It appears that you own a working interest in the proposed wellbore spacing unit for this well.

(2) **Target Formations**

This well will be drilled to a total depth to sufficiently test the Codell/Niobrara/J Sand formations.

(3) **Surface and Bottomhole Locations**

SHL: 158' FSL, 1263' FWL, Section 35, T3N, R65W, 6th P.M.
BHL: 158' FSL, 1263' FWL, Section 35, T3N, R65W, 6th P.M.

(4) **Anticipated Spud Date**

3rd Quarter, 2010

(5) **Request for Title Information**

In order to facilitate the rendering of a full title opinion, please provide copies of any title opinions, updates and JIB/Rev deck materials for the referenced spacing unit in your possession to Noble.

Pursuant to the aforementioned rule, you have twenty (20) days from your receipt of this notice to object to this proposal. In the event you do not respond to this notice or enter an objection within the established time period, the proposed 160 acre spacing unit set forth herein shall be established. **However, should you have no objection to this proposal, please so indicate by signing in the space provided below and returning to Noble as soon as possible.** Your cooperation in this matter is greatly appreciated so that Noble may timely continue the permitting process for this well.

A formal well proposal, including Noble's proposed AFE and JOA will be forthcoming under separate cover.

Thank you for your timely consideration and response to this proposal. Please call me at 303-228-4367 if you have any questions.

Very truly yours,

NOBLE ENERGY, INC.

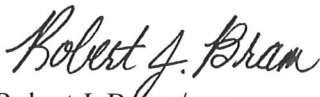

Robert J. Bram /mw
Senior Land Negotiator

RJB:mw

Enclosures

WILLIAM PIRTLE:

Pursuant to paragraph 6 of Rule 318A.e., Order 1R-100 of the Colorado Oil and Gas Conservation Commission, the undersigned has received notice from Noble Energy, Inc. ("Noble") of its intention to drill and operate the Cannon X02-29 well in Section 35, T3N, R65W, Weld County, Colorado and the undersigned hereby waives the twenty (20) day notice requirement as provided by said rule.

By: William Pirtle

Printed Name: William Pirtle

Date: 3-30-10

DALEY LAND SURVEYING, INC.

PARKER, CO. 80134

303 953 9841

WELL LOCATION CERTIFICATE CANNON X02-29

SECTION 35, TOWNSHIP 3 NORTH, RANGE 65 WEST OF THE 6TH PRINCIPAL MERIDIAN

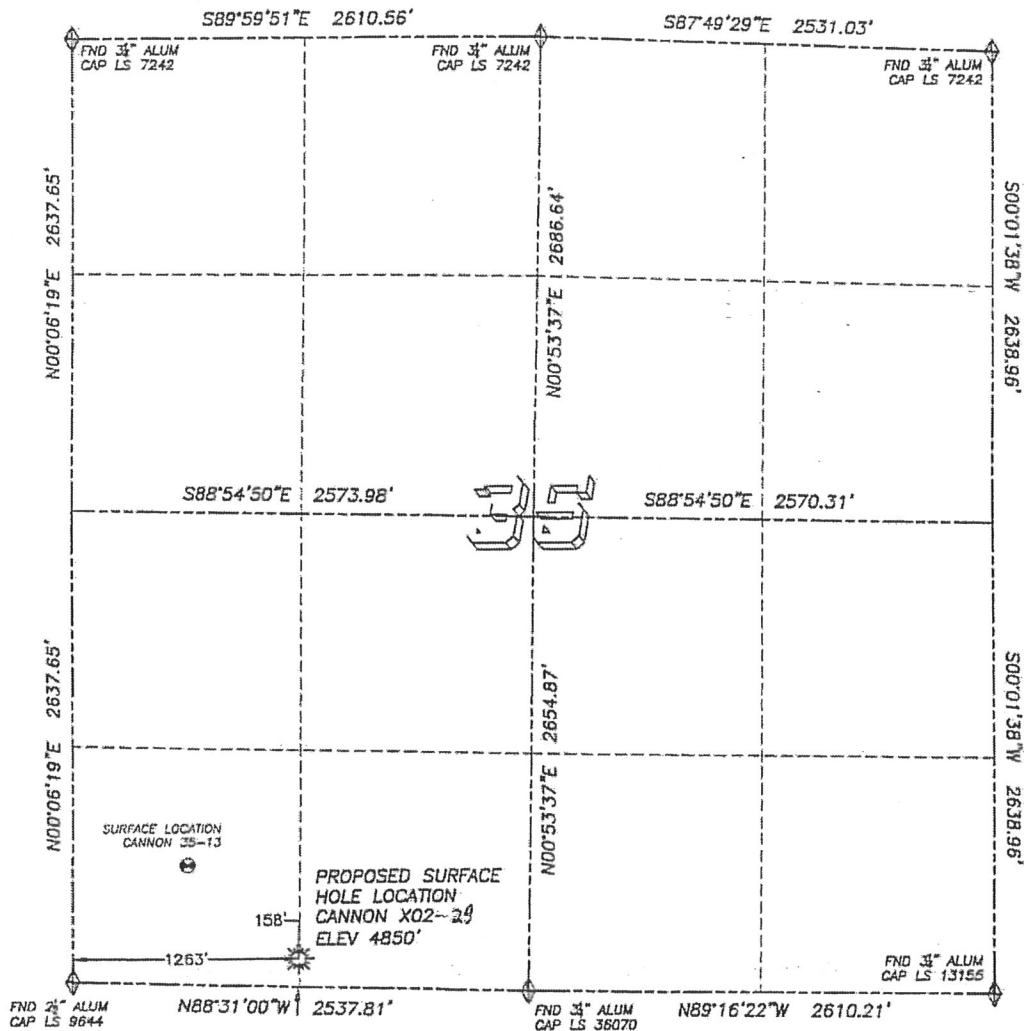

0 500 1000
SCALE: 1" = 1000'

LEGEND

- ◆ FOUND MONUMENT AS DESCRIBED
- ⊙ PROPOSED WELL
- EXISTING WELL
- BOTTOM HOLE
- ⊘ ABANDONED WELL

NAD 83 LATITUDE AND LONGITUDE**CANNON X02-29 SURFACE HOLE:**

LATITUDE: N40.17491°
LONGITUDE: W104.63568°
ELEVATION: 4850'
PDOP 1.3
158' FSL, 1263' FWL

NEAREST EXISTING WELL:

CANNON H35-13 SURFACE HOLE
LATITUDE: N40.17635°
LONGITUDE: W104.63791°
ELEVATION: 4840'
815' NORTHWEST

QUARTER/QUARTER: SW4/SW4

NEAREST APPARENT PROPERTY LINE:
158'± SOUTH

IN ACCORDANCE WITH A REQUEST FROM BILL BETSON OF NOBLE ENERGY INC., DALEY LAND SURVEYING, INC. HAS DETERMINED THE SURFACE LOCATION OF THE CANNON X02-29 WELL TO BE 158' FSL, 1263' FWL, AS MEASURED AT NINETY (90) DEGREES FROM THE SECTION LINES OF SECTION 35, TOWNSHIP 3 NORTH, RANGE 65 WEST OF THE 6TH PRINCIPAL MERIDIAN, WELD COUNTY COLORADO.

I HEREBY CERTIFY THAT THIS WELL LOCATION CERTIFICATE WAS PREPARED BY ME OR UNDER MY DIRECT SUPERVISION, THAT THE WORK WAS COMPLETED ON 2/22/2010 FOR AND ON BEHALF OF NOBLE ENERGY, INC., AND THAT THIS MAP DOES NOT REPRESENT A BOUNDARY SURVEY, IT IS NOT A LAND SURVEY PLAT OR AN IMPROVEMENT SURVEY PLAT AND IT IS NOT TO BE RELIED UPON FOR THE ESTABLISHMENT OF FENCE, BUILDING OR OTHER FUTURE IMPROVEMENT LINES.

NOTES:

- 1) BASIS OF BEARING FOR THIS MAP IS ASSUMED AND BASED UPON GPS OBSERVATIONS MADE BETWEEN MONUMENTS LOCATED AT THE SOUTHWEST AND SOUTH QUARTER CORNERS OF SECTION 35, T.3N., R.65W., AND ALL BEARINGS SHOWN HEREON ARE RELATIVE THERETO.
- 2) HORIZONTAL DATUM IS NAD83.
- 3) VERTICAL DATUM IS NAVD83. ELEVATIONS ARE DERIVED FROM GPS-RTK OBSERVATIONS PROCESSED THROUGH OPUS, UTILIZING THE GEOID03 MODEL.
- 4) SEE VISIBLE IMPROVEMENTS EXHIBIT FOR VISIBLE IMPROVEMENTS WITHIN 600' OF PROPOSED SURFACE HOLE LOCATION
- 5) SURFACE USE: OPEN RANGELAND

NOTICE: According to Colorado law you MUST commence any legal action based upon any defect in this W.L.C. within three years after you first discover such defect. In no event may any action based upon any such defect in this W.L.C. be commenced more than ten years from the date of the certification shown herein.

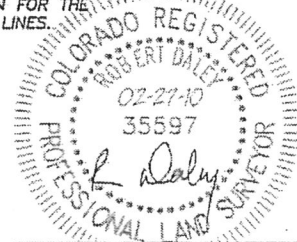

FOR AND ON BEHALF OF:
DALEY LAND SURVEYING INC.,
Robert Daley, PLS 35597

CANNON X02-29

Location: Township 3 North, Range 65 West, 6th P.M. – Weld County, CO
Sec. 35: 158' FSL, 1263' FWL (SW/4SW/4)

Spacing: Township 3 North, Range 65 West
Sec. 35: S/2SW/4

Township 2 North, Range 65 West
Sec. 2: Lot 2 (71.39), a/d/a N/2NW/4

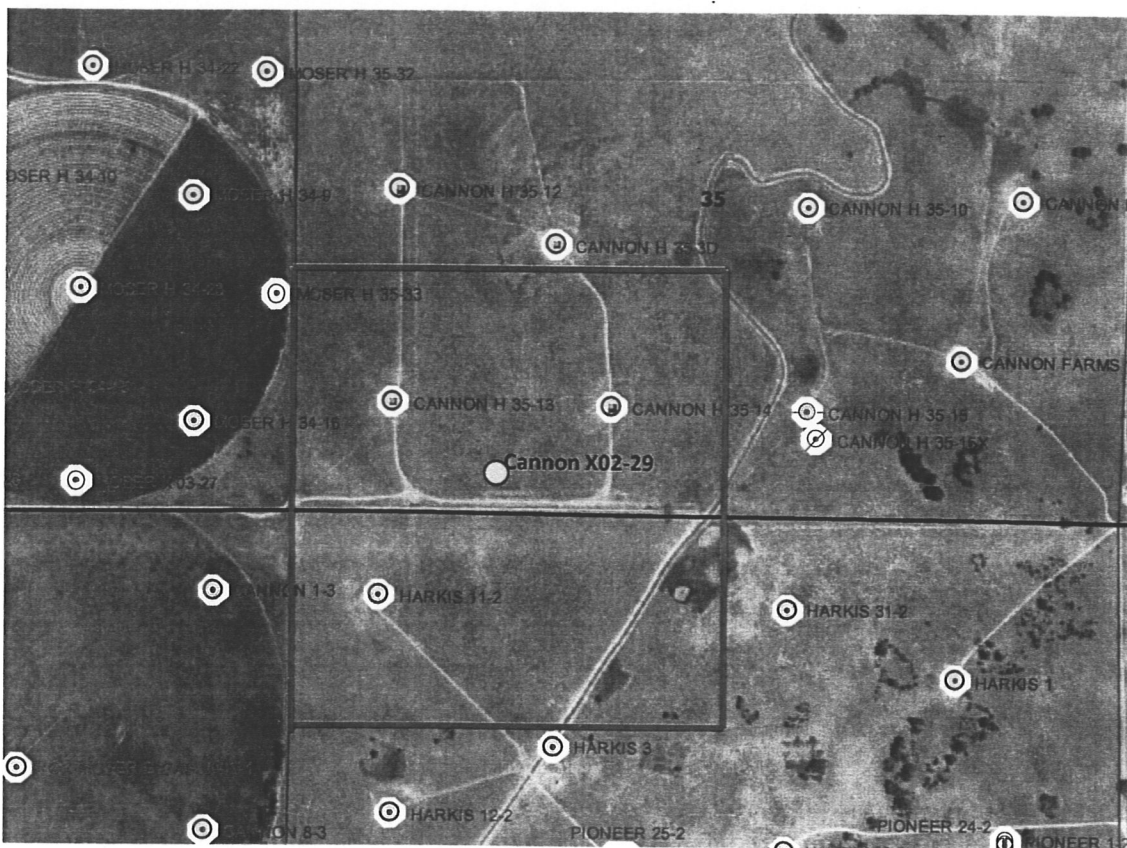

- There are four Codell wells and two J-sand wells (Cannon H35-14, Cannon H 35-3D) in the SW/4 of Sec. 35.
- Section lines are shown in blue, township line is shown in black. Red outline is proposed spacing unit.
- *MAP IS APPROXIMATE, NOT TO SCALE AND FOR ILLUSTRATION PURPOSES ONLY.*



March 25, 2010

**CERTIFIED MAIL
RETURN RECEIPT REQUESTED**

ARTICLE # 7009 3410 0002 3932 0089

Mrs. Joyce Hays Pirtle
2111 Hollystone Drive
Tyler, TX 75703-0950

RE: Notice of 318A.e. Well Proposal
Codell/Niobrara/J Sand. New Well
WELL NAME: **Cannon X02-29**
Township 3 North, Range 65 West
Section 35: SW/4SW/4 (BHL)
Weld County, Colorado

Dear Mrs. Pirtle:

Noble Energy, Inc. ("Noble") intends to propose, drill and operate the referenced well pursuant to paragraph 6 of Rule 318A.e., Order 1R-100 of the Colorado Oil and Gas Conservation Commission ("COGCC"). Attached for your information is a plat representing this proposal.

Additional information for this well:

(1) **Wellbore Spacing Unit**

The wellbore spacing unit will be comprised of the S/2SW/4 of Section 35 in T3N, R65W, 6th P.M., and Lot 2 (71.39), a/d/a N/2NW/4 of Section 2, in T2N, R65W, 6th P.M., as depicted on the enclosed plat. The working interests attributable to the Codell/Niobrara/J Sand formations in the contributing 40 acre quarter-quarter sections will be utilized to determine the interests of the parties in the proposed 160 acre spacing unit for this well. It appears that you own a working interest in the proposed wellbore spacing unit for this well.

(2) **Target Formations**

This well will be drilled to a total depth to sufficiently test the Codell/Niobrara/J Sand formations.

(3) **Surface and Bottomhole Locations**

SHL: 158' FNL, 1263' FWL, Section 35, T3N, R65W, 6th P.M.
BHL: 158' FNL, 1263' FWL, Section 35, T3N, R65W, 6th P.M.

(4) **Anticipated Spud Date**

3rd Quarter, 2010

(5) **Request for Title Information**

In order to facilitate the rendering of a full title opinion, please provide copies of any title opinions, updates and JIB/Rev deck materials for the referenced spacing unit in your possession to Noble.

Pursuant to the aforementioned rule, you have twenty (20) days from your receipt of this notice to object to this proposal. In the event you do not respond to this notice or enter an objection within the established time period, the proposed 160 acre spacing unit set forth herein shall be established. **However, should you have no objection to this proposal, please so indicate by signing in the space provided below and returning to Noble as soon as possible.** Your cooperation in this matter is greatly appreciated so that Noble may timely continue the permitting process for this well.

A formal well proposal, including Noble's proposed AFE and JOA will be forthcoming under separate cover.

Thank you for your timely consideration and response to this proposal. Please call me at 303-228-4367 if you have any questions.

Very truly yours,

NOBLE ENERGY, INC.

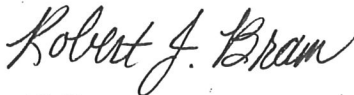

Robert J. Bram /mw
Senior Land Negotiator

RJB:mw

Enclosures

JOYCE HAYS PIRTLE:

Pursuant to paragraph 6 of Rule 318A.e., Order 1R-100 of the Colorado Oil and Gas Conservation Commission, the undersigned has received notice from Noble Energy, Inc. ("Noble") of its intention to drill and operate the Cannon X02-29 well in Section 35, T3N, R65W, Weld County, Colorado and the undersigned hereby waives the twenty (20) day notice requirement as provided by said rule.

By: _____

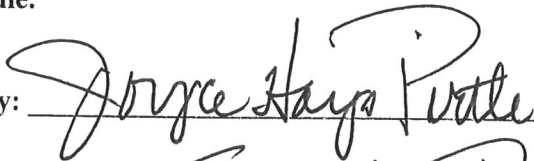

Printed Name: _____

Joyce Hays Pirtle

Date: _____

4-12-10

DALEY LAND SURVEYING, INC.

PARKER, CO. 80134

303 953 9841

WELL LOCATION CERTIFICATE CANNON X02-29

SECTION 35, TOWNSHIP 3 NORTH, RANGE 65 WEST OF THE 6TH PRINCIPAL MERIDIAN

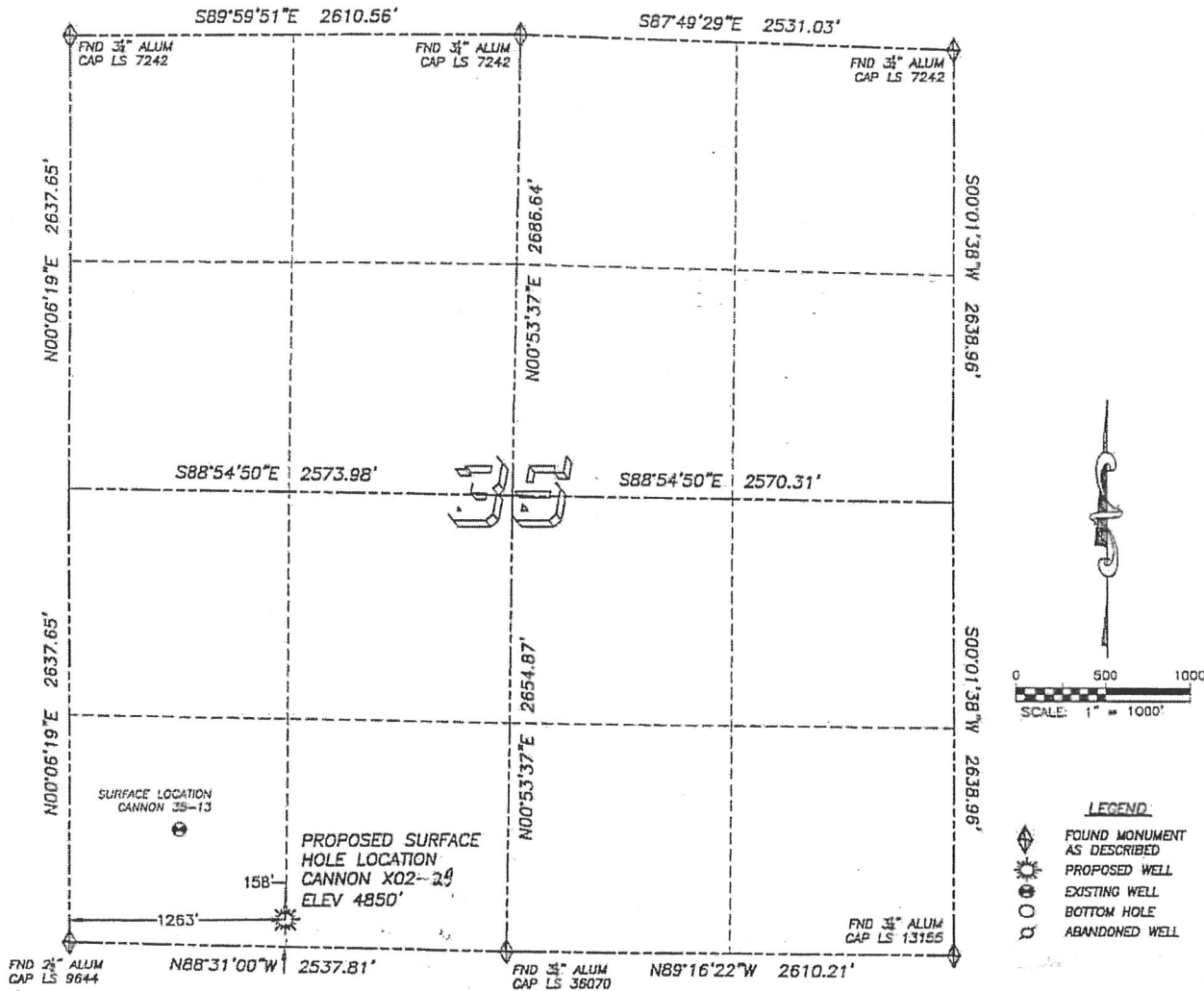
**NAD 83 LATITUDE AND LONGITUDE****CANNON X02-29 SURFACE HOLE:**

LATITUDE: N40.17491°
 LONGITUDE: W104.63568°
 ELEVATION: 4850'
 PDOP 1.3
 158' FSL, 1263' FWL

NEAREST EXISTING WELL:

CANNON H35-13 SURFACE HOLE
 LATITUDE: N40.17635°
 LONGITUDE: W104.63791°
 ELEVATION: 4840'
 815' NORTHWEST

QUARTER/QUARTER: SW4/SW4

NEAREST APPARENT PROPERTY LINE:
 158'± SOUTH

IN ACCORDANCE WITH A REQUEST FROM BILL BETSON OF NOBLE ENERGY INC., DALEY LAND SURVEYING, INC. HAS DETERMINED THE SURFACE LOCATION OF THE CANNON X02-29 WELL TO BE 158' FSL, 1263' FWL, AS MEASURED AT NINETY (90) DEGREES FROM THE SECTION LINES OF SECTION 35, TOWNSHIP 3 NORTH, RANGE 65 WEST OF THE 6TH PRINCIPAL MERIDIAN, WELD COUNTY COLORADO.

I HEREBY CERTIFY THAT THIS WELL LOCATION CERTIFICATE WAS PREPARED BY ME OR UNDER MY DIRECT SUPERVISION, THAT THE WORK WAS COMPLETED ON 2/22/2010 FOR AND ON BEHALF OF NOBLE ENERGY, INC., AND THAT THIS MAP DOES NOT REPRESENT A BOUNDARY SURVEY, IT IS NOT A LAND SURVEY PLAT OR AN IMPROVEMENT SURVEY PLAT AND IT IS NOT TO BE RELIED UPON FOR THE ESTABLISHMENT OF FENCE, BUILDING OR OTHER FUTURE IMPROVEMENT LINES.

NOTES:

- 1) BASIS OF BEARING FOR THIS MAP IS ASSUMED AND BASED UPON GPS OBSERVATIONS MADE BETWEEN MONUMENTS LOCATED AT THE SOUTHWEST AND SOUTH QUARTER CORNERS OF SECTION 35, T.3N., R.65W., AND ALL BEARINGS SHOWN HEREON ARE RELATIVE THERETO.
- 2) HORIZONTAL DATUM IS NAD83.
- 3) VERTICAL DATUM IS NAVD83. ELEVATIONS ARE DERIVED FROM GPS-RTK OBSERVATIONS PROCESSED THROUGH OPUS, UTILIZING THE GEOID03 MODEL.
- 4) SEE VISIBLE IMPROVEMENTS EXHIBIT FOR VISIBLE IMPROVEMENTS WITHIN 600' OF PROPOSED SURFACE HOLE LOCATION
- 5) SURFACE USE: OPEN RANGELAND

NOTICE: According to Colorado law you MUST commence any legal action based upon any defect in this W.L.C. within three years after you first discover such defect. In no event may any action based upon any such defect in this W.L.C. be commenced more than ten years from the date of the certification shown hereon.



FOR AND ON BEHALF OF
 DALEY LAND SURVEYING INC.,
 Robert Daley, PLS 35597

CANNON X02-29

Location: Township 3 North, Range 65 West, 6th P.M. – Weld County, CO
Sec. 35: 158' FSL, 1263' FWL (SW/4SW/4)

Spacing: Township 3 North, Range 65 West
Sec. 35: S/2SW/4

Township 2 North, Range 65 West
Sec. 2: Lot 2 (71.39), a/d/a N/2NW/4

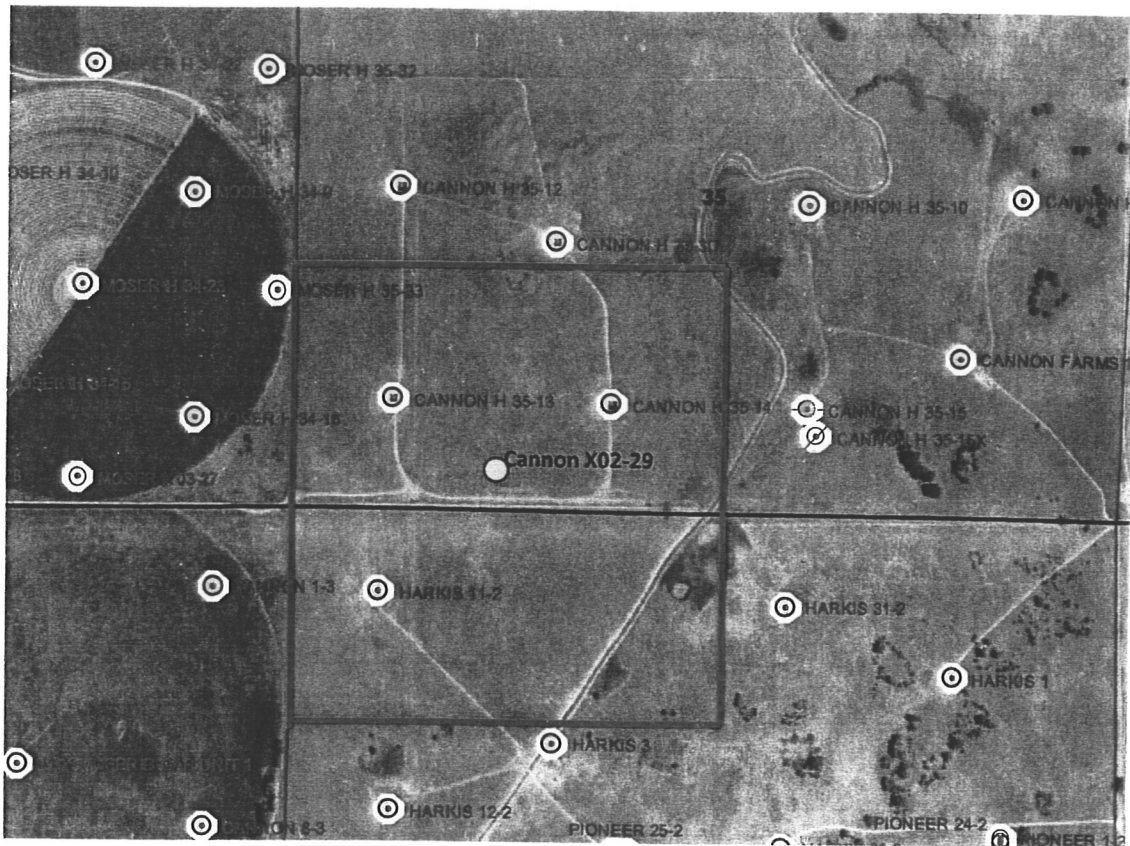

- There are four Codell wells and two J-sand wells (Cannon H35-14, Cannon H 35-3D) in the SW/4 of Sec. 35.
- Section lines are shown in blue, township line is shown in black. Red outline is proposed spacing unit.
- *MAP IS APPROXIMATE, NOT TO SCALE AND FOR ILLUSTRATION PURPOSES ONLY.*