

1625 Broadway  
Suite 2000  
Denver, CO 80202

Tel: 303.228.4000  
Fax: 303.228.4280  
www.nobleenergyinc.com



June 18, 2010

Colorado Oil and Gas Conservation Commission  
The Chancery Building  
1120 Lincoln Street, Suite 801  
Denver, CO 80203

Attn: Mr. David Neslin, Director

RE: **CAMP H30-32**  
Codell/Niobrara/J Sand New Drill  
Township 3 North, Range 65 West, 6th P.M.  
Section 30: SW/4NW/4: 2550' FNL & 150' FWL (Surface Location)  
Section 30: SW/4NW/4: 2550' FNL & 150' --- (Bottom Hole Location)  
Weld County, Colorado

Mr. Neslin:

Noble Energy, Inc. ("NEI") is planning to drill the captioned boundary well in accordance with the provisions of COGCC Rule 318A.e.

NEI's proposed wellbore spacing unit consists of the SENE, NESE of Section 25, T3N-R66W and the SWNW, NWSW of Section 30, T3N, R65W, creating a 160-acre wellbore spacing unit. NEI is not the only owner within the proposed wellbore spacing unit and as such provided notice to the remaining owner(s) within said proposed spacing unit as required under COGCC Rule 318A.e(6). Copies of the required notice letter(s) is/are attached. The required twenty (20) day notice period has elapsed absent the receipt by NEI of an objection to said proposal by the owner(s) within the proposed spacing unit for this well.

Also, enclosed are copies of the following documents to assist you in your review and approval of NEI's proposed APD for the captioned well:

- Plat illustrating the proposed wellbore spacing unit and number of Codell/Niobrara/J Sand wells located within the existing 160-acre governmental quarter section (NW/4) to be less than eight (8) in accordance with COGCC Rule 318A.f.
- Plat illustrating proposed wellbore spacing unit on existing location plat.

Thank you for your attention to the enclosed. NEI respectfully requests that the COGCC review the enclosed information and approve the Application for Permit to Drill the captioned well.

Sincerely,

A handwritten signature in blue ink that reads 'Mari Clark'.

Mari Clark  
Regulatory Analyst II  
Noble Energy Inc.

**CAMP H30-32**  
**SWNW, Section 30, T3N, R65W**

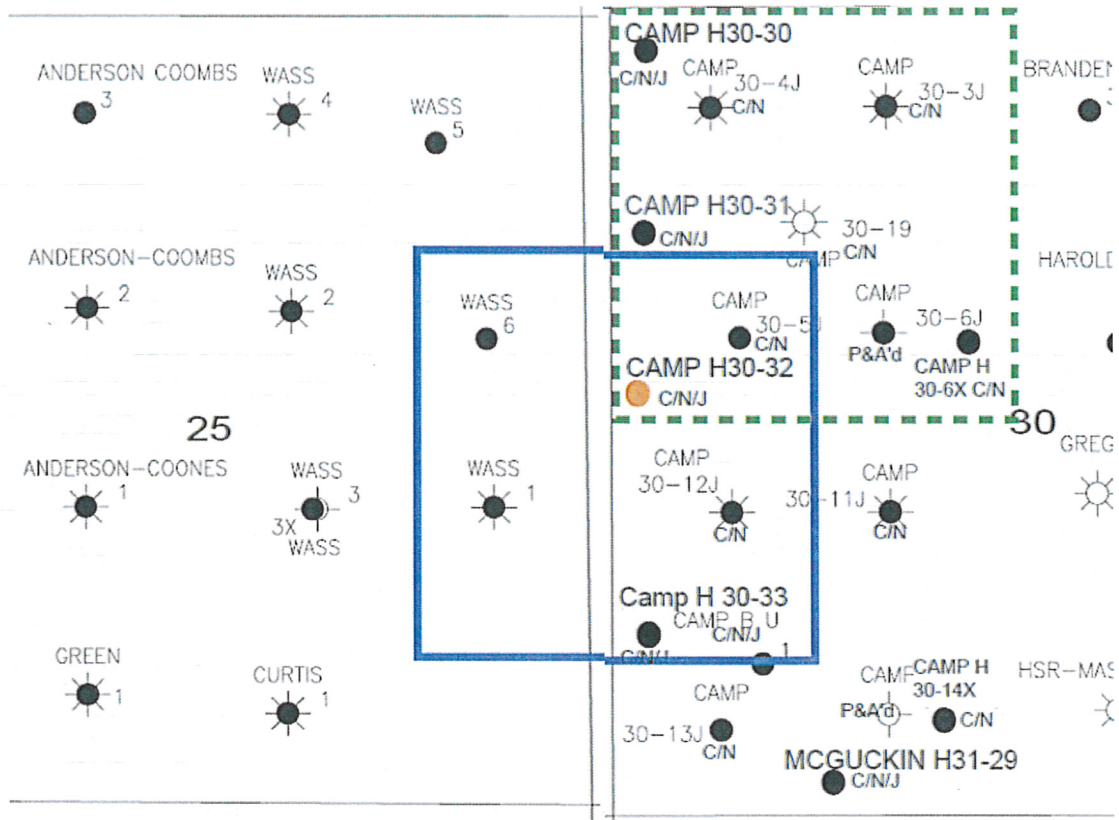

**LEGEND**



Proposed 160 acre Spacing Unit



Bottom Hole Located SWNW, Sec 30 T3N, R65W

The governmental  $\frac{1}{4}$  Section has less than 8 bottom hole wells producing from the Codell, Niobrara, & J-Sand Formations.

# PROPOSED 318Ae SPACING UNIT

DALEY LAND SURVEYING, INC. PARKER, CO. 80134 303 953 9841

## WELL LOCATION CERTIFICATE

### CAMP H30-32

SECTION 30, TOWNSHIP 3 NORTH, RANGE 65 WEST OF THE 6TH PRINCIPAL MERIDIAN

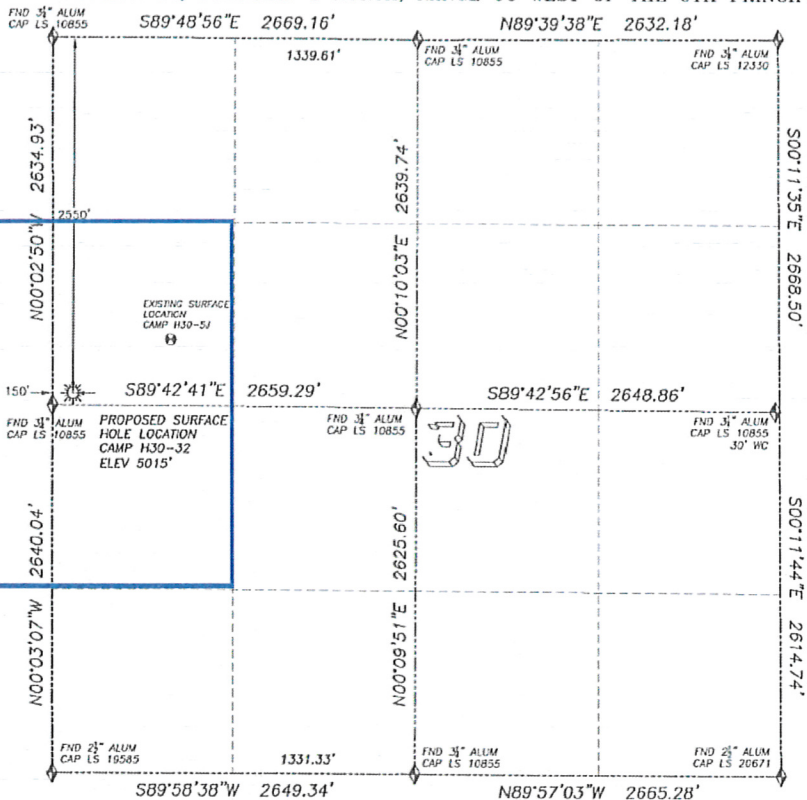

SCALE: 1" = 1000'

#### LEGEND

- FOUND MONUMENT AS DESCRIBED
- PROPOSED WELL
- EXISTING WELL
- BOTTOM HOLE
- ABANDONED WELL

#### NAD 83 LATITUDE AND LONGITUDE

##### CAMP H30-32 SURFACE HOLE:

LATITUDE: N40.19667°  
LONGITUDE: W104.71521°  
ELEVATION: 5015'  
PDOP: 1.6  
2550' FNL, 150' FWL

##### NEAREST EXISTING WELL:

CAMP H30-51 SURFACE HOLE  
LATITUDE: N40.19773°  
LONGITUDE: W104.71267°  
ELEVATION: 5009'  
808' NORTHEAST

QUARTER/QUARTER: SW4/NW4, COV'T LOT 2

NEAREST APPARENT PROPERTY LINE:  
150' E WEST

IN ACCORDANCE WITH A REQUEST FROM JOE JOHNSON OF NOBLE ENERGY INC., DALEY LAND SURVEYING, INC. HAS DETERMINED THE SURFACE LOCATION OF THE CAMP H30-32 WELL TO BE 2550' FNL, 150' FWL, AS MEASURED AT NINETY (90) DEGREES FROM THE SECTION LINES OF SECTION 30, TOWNSHIP 3 NORTH, RANGE 65 WEST OF THE 6TH PRINCIPAL MERIDIAN, WELD COUNTY COLORADO.

I HEREBY CERTIFY THAT THIS WELL LOCATION CERTIFICATE WAS PREPARED BY ME OR UNDER MY DIRECT SUPERVISION, THAT THE WORK WAS COMPLETED ON 11/16/2009 FOR AND ON BEHALF OF NOBLE ENERGY, INC., AND THAT THIS MAP DOES NOT REPRESENT A BOUNDARY SURVEY, IT IS NOT A LAND SURVEY PLAT OR AN IMPROVEMENT SURVEY PLAT AND IT IS NOT TO BE RELIED UPON FOR THE ESTABLISHMENT OF FENCE, BUILDING OR OTHER FUTURE IMPROVEMENT LINES.

#### NOTES:

- 1) BASIS OF BEARING FOR THIS MAP IS ASSUMED AND BASED UPON GPS OBSERVATIONS MADE BETWEEN MONUMENTS LOCATED AT THE SOUTHWEST AND WEST QUARTER CORNERS OF SECTION 30, T.3N., R.65W., AND ALL BEARINGS SHOWN HEREON ARE RELATIVE THERE TO.
- 2) HORIZONTAL DATUM IS NAD83.
- 3) VERTICAL DATUM IS NAVD83. ELEVATIONS ARE DERIVED FROM GPS-RTK OBSERVATIONS PROCESSED THROUGH GPS, UTILIZING THE GEODOS MODEL.
- 4) SEE VISIBLE IMPROVEMENTS EXHIBIT FOR VISIBLE IMPROVEMENTS WITHIN 400' OF PROPOSED SURFACE HOLE LOCATION.
- 5) SURFACE USE: OPEN FIELD

NOTICE: According to Colorado law you MUST commence any legal action based upon any defect in this W.L.C. within three years after you first discover such defect. In no event may any action based upon any such defect in this W.L.C. be commenced more than ten years from the date of the certification shown herein.



FOR AND ON BEHALF OF  
DALEY LAND SURVEYING INC.,  
Robert Daley, PLS 35597

1625 Broadway  
Suite 2200  
Denver, Colorado 80202

Tel: 303.228.4000  
Fax: 303.228.4280

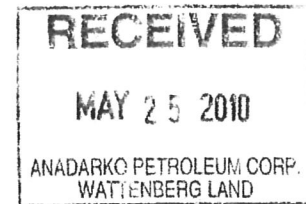

May 24, 2010

**CERTIFIED MAIL  
RETURN RECEIPT REQUESTED**

**ARTICLE #: 7010 0290 003 0933 5855**

Kerr-McGee Oil & Gas Onshore LP  
Attn: Vince Bernal  
1099 18<sup>th</sup> Street, Suite 1800  
Denver, CO 80202

RE: Notice of 318A.e. Well Proposal – **Revised to include J-Sand**  
Codell/Niobrara/J-Sand: New Well  
WELL NAME: **CAMP H30-32**  
Township 3 North, Range 65 West  
Section 30: SW/4NW/4 (BHL)  
Weld County, Colorado

Dear Mr. Bernal:

Noble Energy, Inc. ("Noble") intends to propose, drill and operate the referenced well pursuant to paragraph 6 of Rule 318A.e., Order 1R-100 of the Colorado Oil and Gas Conservation Commission ("COGCC"). Attached for your information is a plat representing this proposal.

Additional information for this well:

- (1) **Wellbore Spacing Unit**  
The wellbore spacing unit will be comprised of the SE/4NE/4, NE/4SE/4 of Section 25, in T3N, R66W, 6<sup>th</sup> P.M., and the SW/4NW/4, NW/4SW/4 of Section 30, in T3N, R65W, 6<sup>th</sup> P.M., as depicted on the enclosed plat. The working interests attributable to the Codell/Niobrara and J-Sand formations in the contributing 40 acre quarter-quarter sections will be utilized to determine the interests of the parties in the proposed 160 acre spacing unit for this well. It appears that you own a working interest in the proposed wellbore spacing unit for this well.
- (2) **Target Formations**  
This well will be drilled to a total depth to sufficiently test the Codell/Niobrara and J-Sand formations, pursuant to equalization of the wellbore.
- (3) **Surface and Bottomhole Locations**  
SHL: 2550' FNL, 150' FWL, Section 30, T3N, R65W, 6<sup>th</sup> P.M.  
BHL: 2550' FNL, 150' FWL, Section 30, T3N, R65W, 6<sup>th</sup> P.M.
- (4) **Anticipated Spud Date**  
3rd Quarter, 2010
- (5) **Request for Title Information**  
In order to facilitate the rendering of a full title opinion, please provide copies of any title opinions, updates and JIB/Rev deck materials for the referenced spacing unit in your possession to Noble.

Pursuant to the aforementioned rule, you have twenty (20) days from your receipt of this notice to object to this proposal. In the event you do not respond to this notice or enter an objection within the established time period, the proposed 160 acre spacing unit set forth herein shall be established. **However, should you have no objection to this proposal, please so indicate by signing in the space provided below and returning to Noble as soon as possible.** Your cooperation in this matter is greatly appreciated so that Noble may timely continue the permitting process for this well.

A formal well proposal, including Noble's proposed AFE, Election, JOA and Equalization Proposal will be forthcoming under separate cover.

Thank you for your timely consideration and response to this proposal. Please call me at 303-228-4130 if you have any questions.

Very truly yours,

**NOBLE ENERGY, INC.**

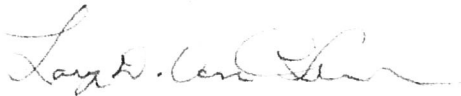

Larry D. Van Cleave  
Senior Land Negotiator

LDV:jjb

Enclosures

**KERR-MCGEE OIL & GAS ONSHORE LP:**

Pursuant to paragraph 6 of Rule 318A.e., Order 1R-100 of the Colorado Oil and Gas Conservation Commission, the undersigned has received notice from Noble Energy, Inc. ("Noble") of its intention to drill and operate the Camp H30-32 well in Section 30, T3N, R65W, Weld County, Colorado and the undersigned hereby waives the twenty (20) day notice requirement as provided by said rule.

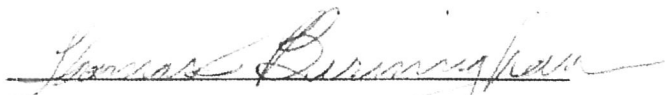
By: 

Thomas J. Birmingham  
Subsurface Manager Delegate

Printed Name: \_\_\_\_\_

Date: JUN 09 2010



May 24, 2010

**CERTIFIED MAIL  
RETURN RECEIPT REQUESTED**

**ARTICLE #: 7010 0290 003 0933 5862**

True Oil, LLC  
Attn: Tom Walker  
455 North Poplar Street  
Casper, WY 82602

RE: Notice of 318A.e. Well Proposal  
Codell/Niobrara/J-Sand: New Well  
WELL NAME: **CAMP H30-32**  
Township 3 North, Range 65 West  
Section 30: SW/4NW/4 (BHL)  
Weld County, Colorado

Dear Mr. Walker:

Noble Energy, Inc. ("Noble") intends to propose, drill and operate the referenced well pursuant to paragraph 6 of Rule 318A.e., Order 1R-100 of the Colorado Oil and Gas Conservation Commission ("COGCC"). Attached for your information is a plat representing this proposal.

Additional information for this well:

(1) **Wellbore Spacing Unit**

The wellbore spacing unit will be comprised of the SE/4NE/4, NE/4SE/4 of Section 25, in T3N, R66W, 6<sup>th</sup> P.M., and the SW/4NW/4, NW/4SW/4 of Section 30, in T3N, R65W, 6<sup>th</sup> P.M., as depicted on the enclosed plat. The working interests attributable to the Codell/Niobrara and J-Sand formations in the contributing 40 acre quarter-quarter sections will be utilized to determine the interests of the parties in the proposed 160 acre spacing unit for this well. It appears that you own a working interest in the proposed wellbore spacing unit for this well.

(2) **Target Formations**

This well will be drilled to a total depth to sufficiently test the Codell/Niobrara and J-Sand formations, pursuant to equalization of the wellbore.

(3) **Surface and Bottomhole Locations**

SHL: 2550' FNL, 150' FWL, Section 30, T3N, R65W, 6<sup>th</sup> P.M.  
BHL: 2550' FNL, 150' FWL, Section 30, T3N, R65W, 6<sup>th</sup> P.M.

(4) **Anticipated Spud Date**

3rd Quarter, 2010

(5) **Request for Title Information**

In order to facilitate the rendering of a full title opinion, please provide copies of any title opinions, updates and JIB/Rev deck materials for the referenced spacing unit in your possession to Noble.

Pursuant to the aforementioned rule, you have twenty (20) days from your receipt of this notice to object to this proposal. In the event you do not respond to this notice or enter an objection within the established time period, the proposed 160 acre spacing unit set forth herein shall be established. **However, should you have no objection to this proposal, please so indicate by signing in the space provided below and returning to Noble as soon as possible.** Your cooperation in this matter is greatly appreciated so that Noble may timely continue the permitting process for this well.

A formal well proposal, including Noble's proposed AFE, Election, JOA and Equalization Proposal will be forthcoming under separate cover.

Thank you for your timely consideration and response to this proposal. Please call me at 303-228-4130 if you have any questions.

Very truly yours,

**NOBLE ENERGY, INC.**

  
Larry D. Van Cleave  
Senior Land Negotiator

LDV:jkb

Enclosures

**TRUE OIL LLC**

Pursuant to paragraph 6 of Rule 318A.e., Order 1R-100 of the Colorado Oil and Gas Conservation Commission, the undersigned has received notice from Noble Energy, Inc. ("Noble") of its intention to drill and operate the Camp H30-32 well in Section 30, T3N, R65W, Weld County, Colorado and the undersigned hereby waives the twenty (20) day notice requirement as provided by said rule.

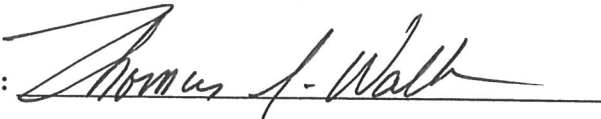
By: 

Printed Name: THOMAS J. WALKER  
ATTORNEY-IN-FACT

Date: 6/2/10

DALEY LAND SURVEYING, INC.

PARKER, CO. 80134

303 953 9841

# WELL LOCATION CERTIFICATE CAMP H30-32

SECTION 30, TOWNSHIP 3 NORTH, RANGE 65 WEST OF THE 6TH PRINCIPAL MERIDIAN

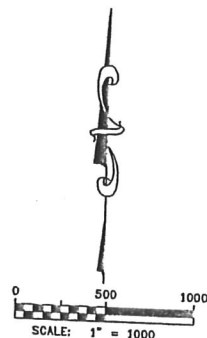
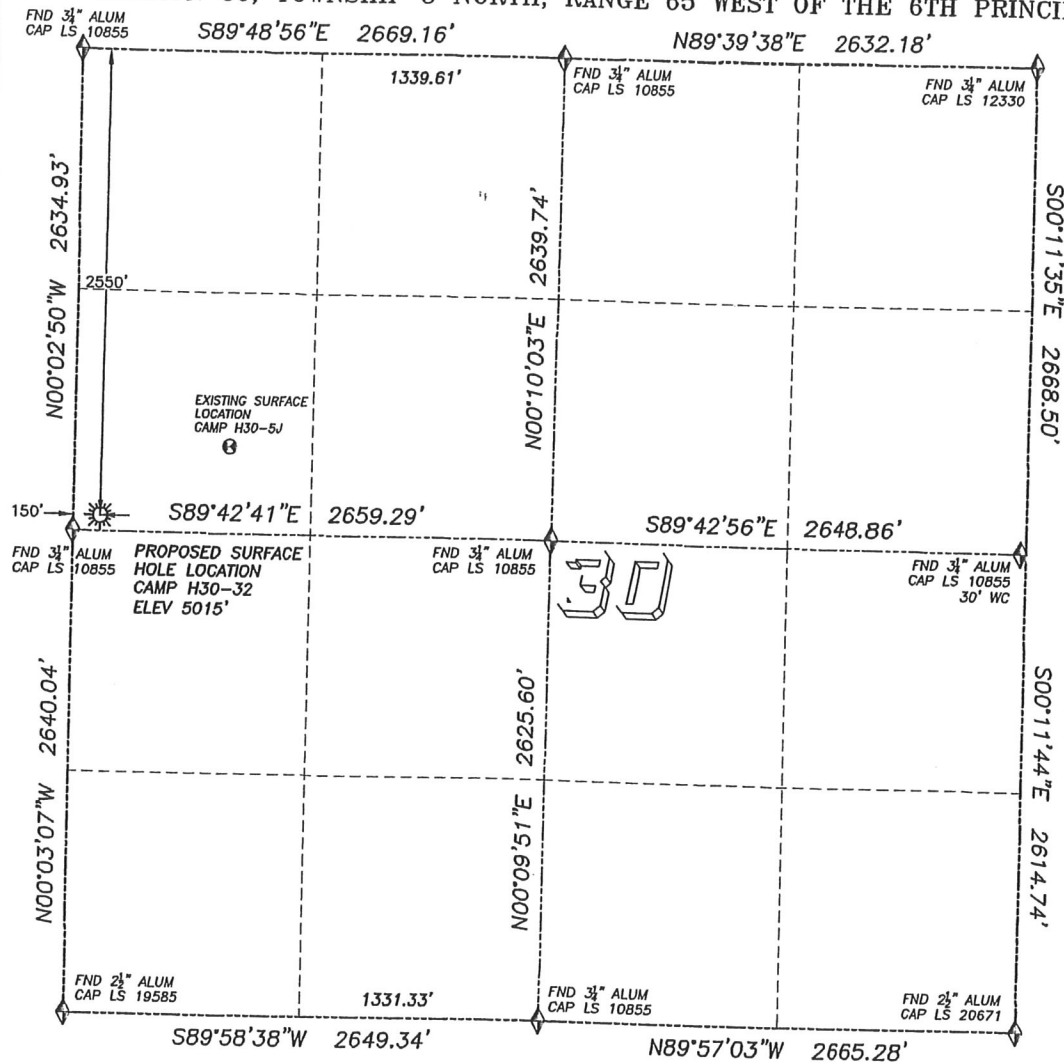

## LEGEND

- FOUND MONUMENT AS DESCRIBED
- PROPOSED WELL
- EXISTING WELL
- BOTTOM HOLE
- ABANDONED WELL

## NAD 83 LATITUDE AND LONGITUDE

### CAMP H30-32 SURFACE HOLE:

LATITUDE: N40.19667°  
LONGITUDE: W104.71521°  
ELEVATION: 5015'  
PDOP 1.6  
2550' FNL, 150' FWL

### NEAREST EXISTING WELL:

CAMP H30-5J SURFACE HOLE  
LATITUDE: N40.19773°  
LONGITUDE: W104.71267°  
ELEVATION: 5009'  
808' NORTHEAST

QUARTER/QUARTER: SW4/NW4, GOV'T LOT 2

NEAREST APPARENT PROPERTY LINE:  
150'± WEST

IN ACCORDANCE WITH A REQUEST FROM JOE JOHNSON OF NOBLE ENERGY INC., DALEY LAND SURVEYING, INC. HAS DETERMINED THE SURFACE LOCATION OF THE CAMP H30-32 WELL TO BE 2550' FNL, 150' FWL, AS MEASURED AT NINETY (90) DEGREES FROM THE SECTION LINES OF SECTION 30, TOWNSHIP 3 NORTH, RANGE 65 WEST OF THE 6TH PRINCIPAL MERIDIAN, WELD COUNTY COLORADO.

I HEREBY CERTIFY THAT THIS WELL LOCATION CERTIFICATE WAS PREPARED BY ME OR UNDER MY DIRECT SUPERVISION, THAT THE WORK WAS COMPLETED ON 11/16/2009 FOR AND ON BEHALF OF NOBLE ENERGY, INC., AND THAT THIS MAP DOES NOT REPRESENT A BOUNDARY SURVEY, IT IS NOT A LAND SURVEY PLAT OR AN IMPROVEMENT SURVEY PLAT AND IT IS NOT TO BE RELIED UPON FOR THE ESTABLISHMENT OF FENCE, BUILDING OR OTHER FUTURE IMPROVEMENT LINES.

## NOTES:

- 1) BASIS OF BEARING FOR THIS MAP IS ASSUMED AND BASED UPON GPS OBSERVATIONS MADE BETWEEN MONUMENTS LOCATED AT THE SOUTHWEST AND WEST QUARTER CORNERS OF SECTION 30, T.3N., R.65W., AND ALL BEARINGS SHOWN HEREON ARE RELATIVE THERETO.
- 2) HORIZONTAL DATUM IS NAD83.
- 3) VERTICAL DATUM IS NAVD83. ELEVATIONS ARE DERIVED FROM GPS-RTK OBSERVATIONS PROCESSED THROUGH OPUS, UTILIZING THE GEOID03 MODEL.
- 4) SEE VISIBLE IMPROVEMENTS EXHIBIT FOR VISIBLE IMPROVEMENTS WITHIN 400' OF PROPOSED SURFACE HOLE LOCATION
- 5) SURFACE USE: OPEN FIELD

NOTICE: According to Colorado law you MUST commence any legal action based upon any defect in this W.L.C. within three years after you first discover such defect. In no event may any action based upon any such defect in this W.L.C. be commenced more than ten years from the date of the certification shown hereon.



FOR AND ON BEHALF OF  
DALEY LAND SURVEYING INC.,  
Robert Daley, PLS 35597



# CAMP H30-32 SWNW, Section 30, T3N, R65W

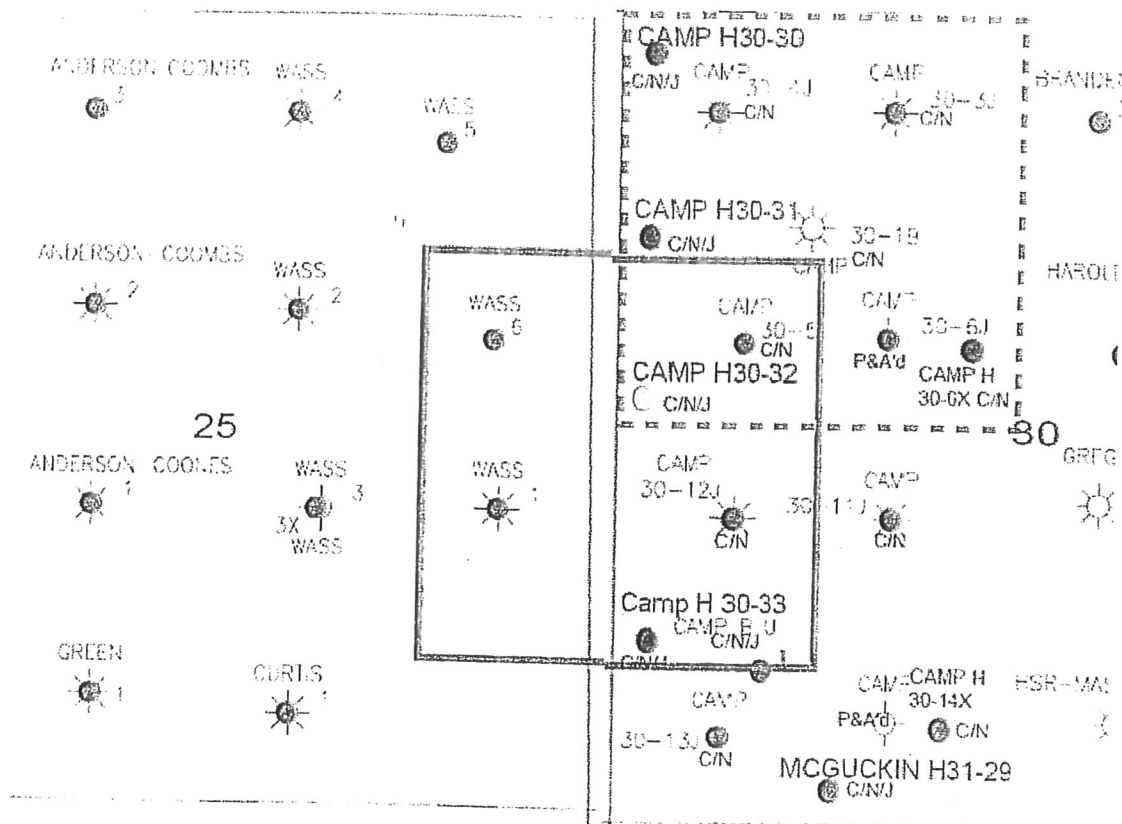

## LEGEND



Proposed 160 acre Spacing Unit



Bottom Hole Located SWNW, Sec 30 T3N, R65W

The governmental  $\frac{1}{4}$  Section has less than 8 bottom hole wells producing from the Codell, Niobrara, & J-Sand Formations.

# PROPOSED 318Ae SPACING UNIT

DALEY LAND SURVEYING, INC. PARKER, CO. 80134 303 953 9841

## WELL LOCATION CERTIFICATE CAMP H30-32

SECTION 30, TOWNSHIP 3 NORTH, RANGE 65 WEST OF THE 6TH PRINCIPAL MERIDIAN

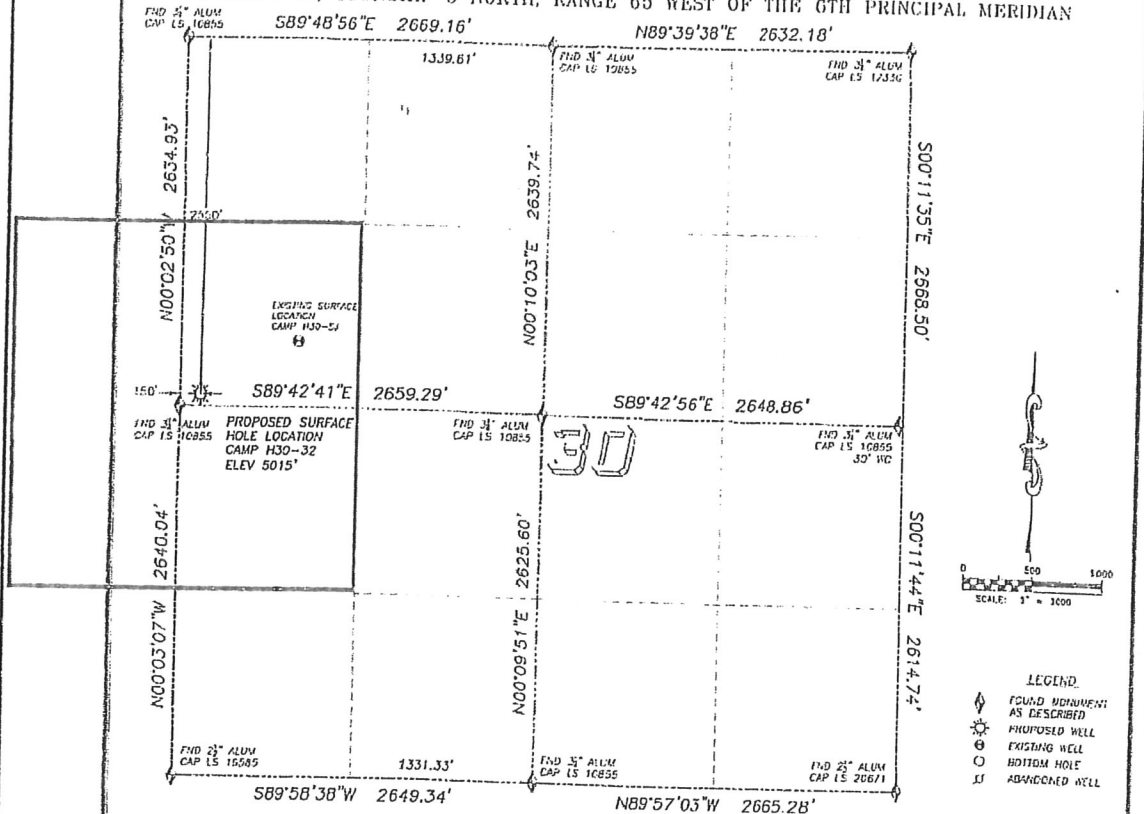

### NAD 83 LATITUDE AND LONGITUDE

#### CAMP H30-32 SURFACE HOLE:

LATITUDE: N40.19667°  
LONGITUDE: W104.71521°  
ELEVATION: 5015'  
POOP: 1.6  
2550' FNL, 150' FWL

#### NEAREST EXISTING WELL:

CAMP H30-5J SURFACE HOLE  
LATITUDE: N40.19773°  
LONGITUDE: W104.71267°  
ELEVATION: 5009'  
808' NORTH-EAST

QUARTER/QUARTER: SW4/NW4, COVT LOT 2

NEAREST APPARENT PROPERTY LINE:  
150' ± WEST

IN ACCORDANCE WITH A REQUEST FROM JOE JOHNSON OF NOBLE ENERGY INC., DALEY LAND SURVEYING, INC. HAS DETERMINED THE SURFACE LOCATION OF THE CAMP H30-32 WELL TO BE 2550' FNL, 150' FWL, AS MEASURED AT NINETY (90) DEGREES FROM THE SECTION LINES OF SECTION 30, TOWNSHIP 3 NORTH, RANGE 65 WEST OF THE 6TH PRINCIPAL MERIDIAN, WELD COUNTY, COLORADO.

I HEREBY CERTIFY THAT THIS WELL LOCATION CERTIFICATE WAS PREPARED BY ME OR UNDER MY DIRECT SUPERVISION, THAT THE WORK WAS COMPLETED ON 11/16/2009 FOR AND ON BEHALF OF NOBLE ENERGY, INC., AND THAT THIS MAP DOES NOT REPRESENT A BOUNDARY SURVEY, IT IS NOT A LAND SURVEY PLAT OR AN IMPROVEMENT SURVEY PLAT AND IT IS NOT TO BE RELIED UPON FOR THE ESTABLISHMENT OF EASE, BUILDING OR OTHER FUTURE IMPROVEMENT LINES.

#### NOTES:

- 1) BASIS OF BEARING FOR THIS MAP IS ASSUMED AND BASED UPON GPS OBSERVATIONS MADE BETWEEN MONUMENTS LOCATED AT THE SOUTHWEST AND WEST QUARTER CORNERS OF SECTION 30, T.3N, R.65W, AND ALL BEARINGS SHOWN HEREON ARE RELATIVE THERETO.
- 2) HORIZONTAL DATUM IS NAD83.
- 3) VERTICAL DATUM IS NAVD83. ELEVATIONS ARE DERIVED FROM GPS-BTK OBSERVATIONS PROCESSED THROUGH GPS, UTILIZING THE GED03 MODEL.
- 4) SEE NOBLE IMPROVEMENTS EXHIBIT FOR VERTICAL IMPROVEMENTS WITHIN 400' OF PROPOSED SURFACE HOLE LOCATION.
- 5) SURFACE USE: OPEN FIELD

NOTICE: According to Colorado law you MUST commence any legal action based upon any defect in this map within three years after you first discover such defect. In no event may any action based upon any such defect in this map be commenced more than ten years from the date of the certificate thereof hereon.



FOR ANY INFORMATION  
DALEY LAND SURVEYING, INC.  
Robert Daley, PLS 35597