

Section 31  
T. 6 S., R. 94 W

County Road 309

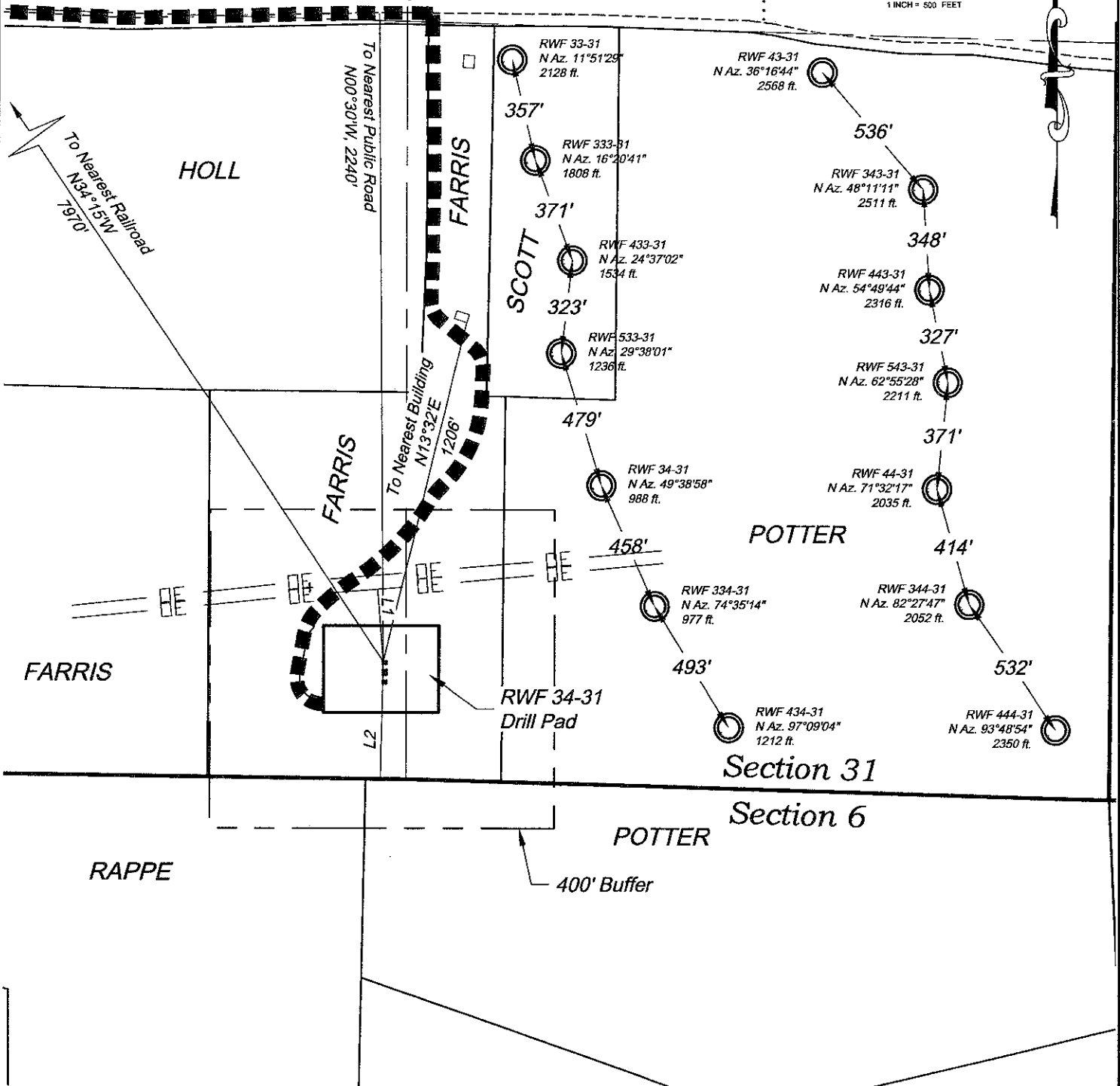

Visible Improvements to Well Head

Desc.	Bearing	Distance (ft)	Well
Building	N13°32'E	1206	RWF 33-31
Public Road	N00°30'W	2240	RWF 33-31
L1 Above Grnd Util.	N04°33'W	251	RWF 33-31
Railroad	N34°15'W	7970	RWF 33-31
L2 Property Line	S01°18'W	405	RWF 33-31

CURRENT LAND USE		
<input type="checkbox"/> CROP LAND	<input checked="" type="checkbox"/> NON-CROP LAND	<input type="checkbox"/> SUBDIVIDED
<input type="checkbox"/> IRRIGATED	<input checked="" type="checkbox"/> RANGELAND	<input type="checkbox"/> INDUSTRIAL
<input type="checkbox"/> DRY LAND	<input type="checkbox"/> TIMBER	<input type="checkbox"/> COMMERCIAL
<input type="checkbox"/> IMPROVED PASTURE	<input type="checkbox"/> RECREATIONAL	<input type="checkbox"/> RESIDENTIAL
<input type="checkbox"/> HAY MEADOW	<input type="checkbox"/> OTHER (describe):	
<input type="checkbox"/> CRP		

Construction Plan Prepared for:  
**Williams** Williams Production, RMT

RWF 34-31 Drill Pad - Plat 6  
LOCATION DRAWING

SCALE: 1" = 500'  
DATE: 4/12/10  
PLAT: 6 of 9  
PROJECT: Williams  
DFT: cws

136 East Third Street  
Rifle, Colorado 81630  
Ph: (970) 625-1330  
Fax: (970) 625-2773



K:\2009\WELLS\WELLS\44-31 (44-31)\RWF 44-31.dwg, 4/13/2010 1:56:28 PM, 1:1