

NORTHWEST CORNER
SEC. 22, T.4N., R.67W.
FOUND #6 REBAR W/3 1/4"
ALUM CAP STAMPED LS34995 2008

NORTH QUARTER CORNER
SEC. 22, T.4N., R.67W.
FOUND #6 REBAR W/2 1/2"
ALUM CAP STAMPED LS20676

NORTHEAST CORNER
SEC. 22, T.4N., R.67W.
FOUND #6 REBAR W/3 1/4"
ALUM CAP STAMPED LS4392 1998

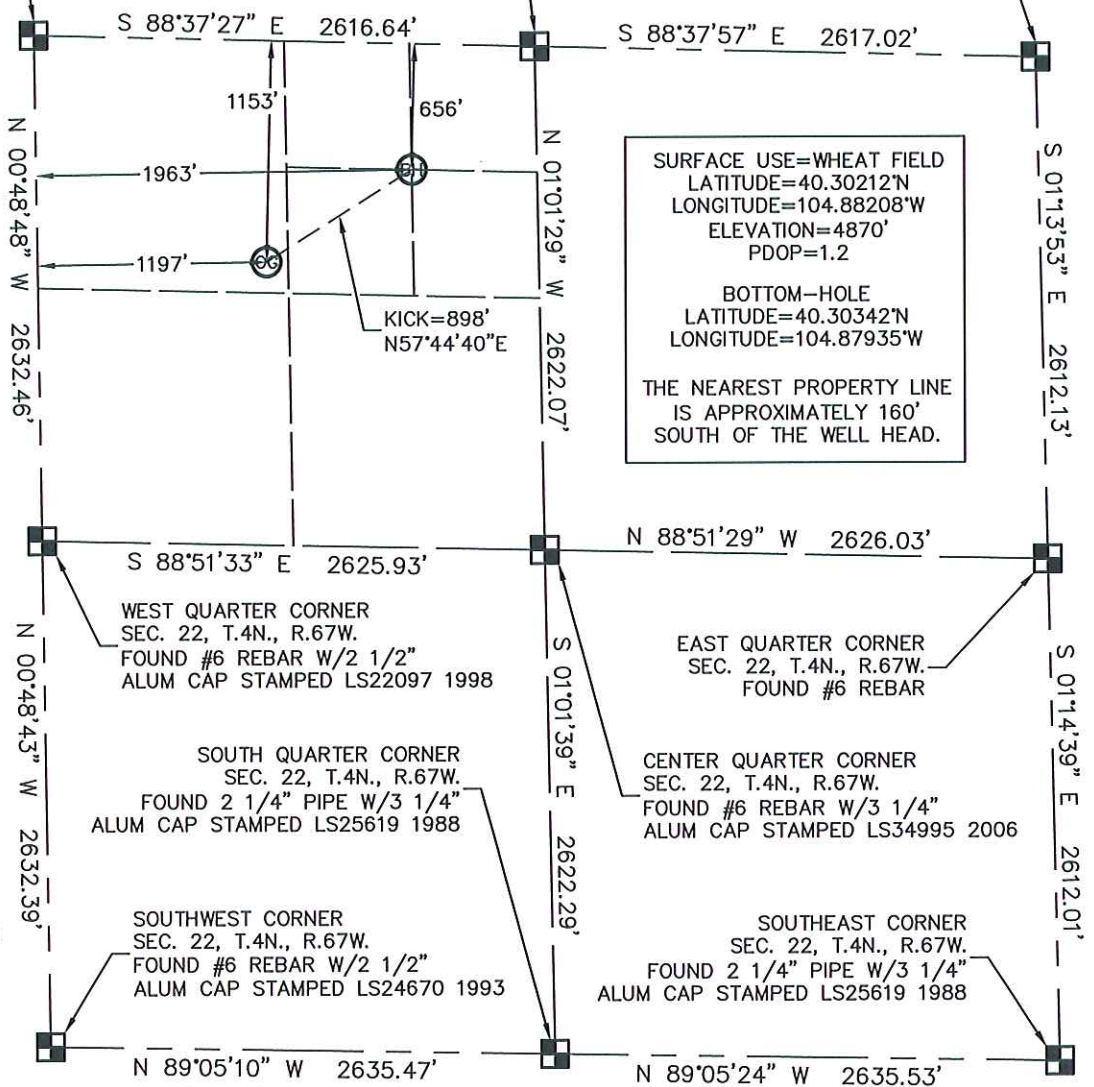
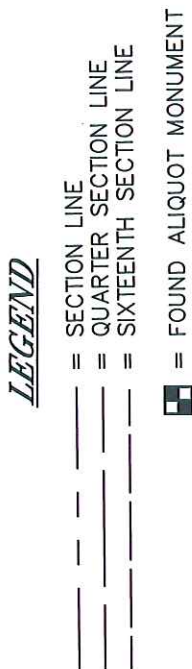

SURFACE USE=WHEAT FIELD
LATITUDE=40.30212°N
LONGITUDE=104.88208°W
ELEVATION=4870'
PDOP=1.2

BOTTOM-HOLE
LATITUDE=40.30342°N
LONGITUDE=104.87935°W
THE NEAREST PROPERTY LINE
IS APPROXIMATELY 160'
SOUTH OF THE WELL HEAD.

Bearings shown are Grid Bearings of the Colorado State Plane Coordinate System, North Zone, North American Datum 1983/92.

Ground elevation shown is approximate and is based on an observed GPS elevation (NAVD 1988 DATUM).

All distances shown to section lines are measured at right angles to said section lines.

King Surveyors Inc. of Windsor, Colorado has in accordance with a request from Andy Peterson for HRM Resources determined the surface location of DUTTON 21-22 to be 1153' from the North Section line and 1197' from the West Section line and the bottom-hole location to be 656' from the North Section line and 1963' from the West Section line of Section 22, Township 4 North, Range 67 West of the Sixth Principal Meridian, County of Weld, State of Colorado.

See Visible Improvements Exhibit for all visible improvements within 200' of wellhead.

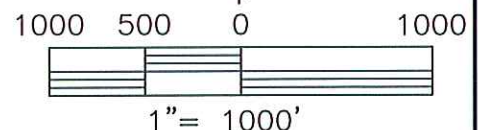

Steven A. Lund—On behalf of King Surveyors, Inc.
Licensed Land Surveyor No. 34995
State of Colorado



KING SURVEYORS, INC.

650 Garden Drive | Windsor, Colorado 80550
phone: (970) 686-5011 | fax: (970) 686-5821
www.kingsurveyors.com

PROJECT NO: 2008109

DATE: 6/18/2008

CLIENT: HRM RESOURCES

DWG: 2008109WELL

FIELD OPERATOR: DALLAS NIELSEN

DATE OF WORK: 6/11/2008

DUTTON 21-22

VICINITY MAP

NW¼NW¼ SEC. 22, T.4N., R.67W.

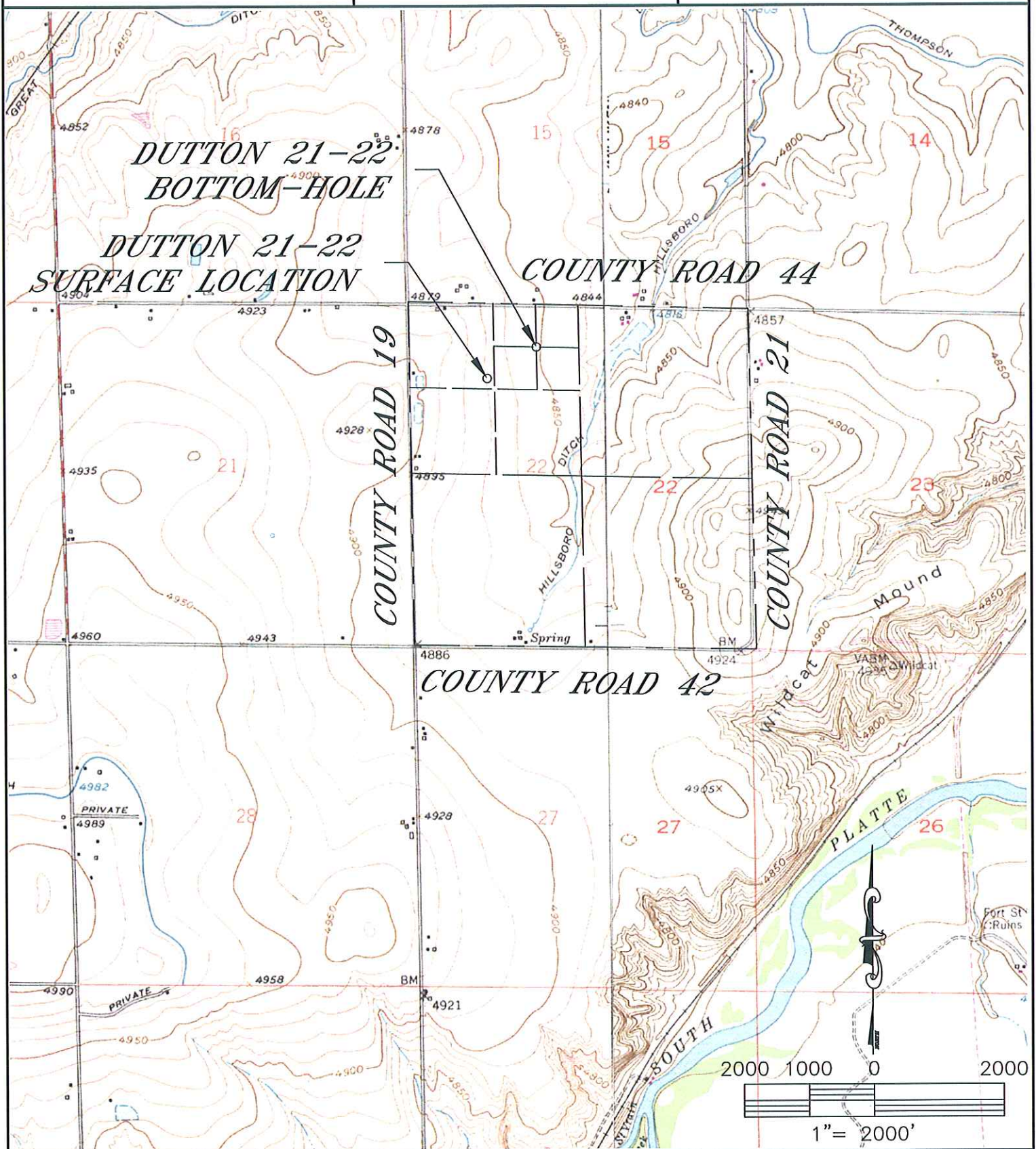

KING SURVEYORS, INC.

650 Garden Drive | Windsor, Colorado 80550

phone: (970) 686-5011 | fax: (970) 686-5821

www.kingsurveyors.com

PROJECT NO: 2008109

DATE: 6/18/2008

CLIENT: HRM RESOURCES

DWG: 2008109WELL

FIELD OPERATOR: DALLAS NIELSEN

DATE OF WORK: 6/11/2008

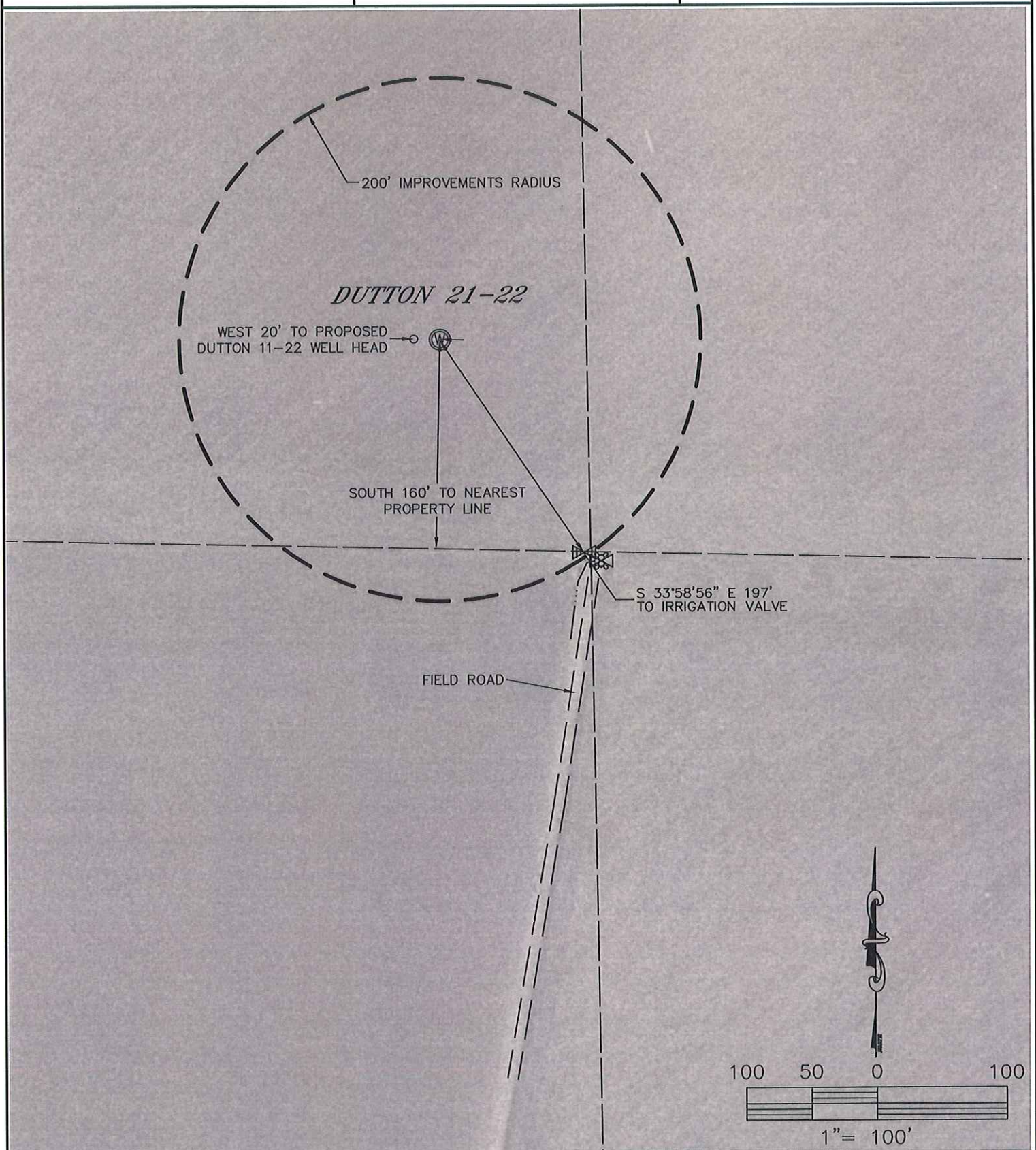
**KING SURVEYORS, INC.**

650 Garden Drive | Windsor, Colorado 80550

phone: (970) 686-5011 | fax: (970) 686-5821

www.kingsurveyors.com**PROJECT NO:** 2008109**DATE:** 6/18/2008**CLIENT:** HRM RESOURCES**DWG:** 2008109WELL**FIELD OPERATOR:** DALLAS NIELSEN**DATE OF WORK:** 6/11/2008



LOOKING NORTH



LOOKING SOUTH



KING SURVEYORS, INC.

650 Garden Drive | Windsor, Colorado 80550

phone: (970) 686-5011 | fax: (970) 686-5821

www.kingsurveyors.com

PROJECT NO: 2008109

DATE: 6/18/2008

CLIENT: HRM RESOURCES

DWG: 2008109WELL

FIELD OPERATOR: DALLAS NIELSEN

DATE OF WORK: 6/11/2008