

NORTHWEST CORNER  
SEC. 22, T.4N., R.67W.  
FOUND #6 REBAR W/3 1/4"  
ALUM CAP STAMPED LS34995 2008

NORTH QUARTER CORNER  
SEC. 22, T.4N., R.67W.  
FOUND #6 REBAR W/2 1/2"  
ALUM CAP STAMPED LS20676

NORTHEAST CORNER  
SEC. 22, T.4N., R.67W.  
FOUND #6 REBAR W/3 1/4"  
ALUM CAP STAMPED LS4392 1998

**LEGEND**

SECTION LINE  
QUARTER SECTION LINE  
SIXTEENTH SECTION LINE  
FOUND ALIQUOT MONUMENT

Bearings shown are Grid  
Bearings of the Colorado  
State Plane Coordinate  
System, North Zone, North  
American Datum 1983/92.

Ground elevation shown is  
approximate and is based on  
an observed GPS elevation  
(NAVD 1988 DATUM).

All distances shown to  
section lines are measured  
at right angles to said  
section lines.

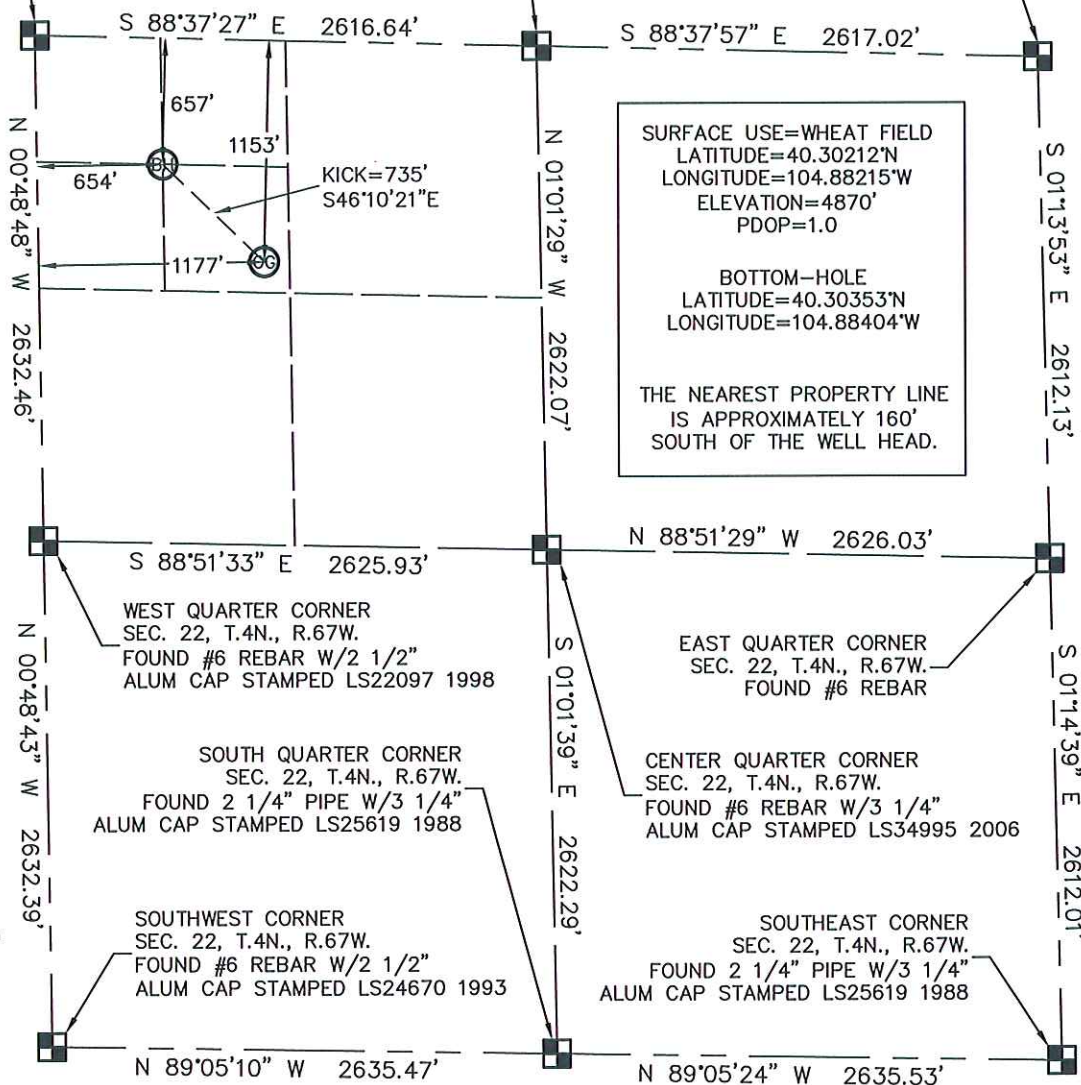

King Surveyors Inc. of Windsor, Colorado has in accordance with a request from Andy Peterson for HRM Resources determined the surface location of DUTTON 11-22 to be 1153' from the North Section line and 1177' from the West Section line and the bottom-hole location to be 657' from the North Section line and 654' from the West Section line of Section 22, Township 4 North, Range 67 West of the Sixth Principal Meridian, County of Weld, State of Colorado.

See Visible Improvements Exhibit for all visible improvements within 200' of wellhead.

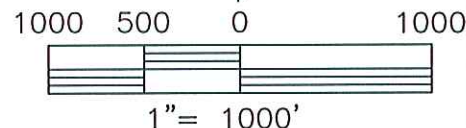

Steven A. Lund—On behalf of King Surveyors, Inc.  
Licensed Land Surveyor No. 34995  
State of Colorado



**KING SURVEYORS, INC.**

650 Garden Drive | Windsor, Colorado 80550

phone: (970) 686-5011 | fax: (970) 686-5821

www.kingsurveyors.com

PROJECT NO: 2008109

DATE: 6/18/2008

CLIENT: HRM RESOURCES

DWG: 2008109WELL

FIELD OPERATOR: DALLAS NIELSEN

DATE OF WORK: 6/11/2008



DUTTON 11-22

# VICINITY MAP

NW¼NW¼ SEC. 22, T.4N., R.67W.

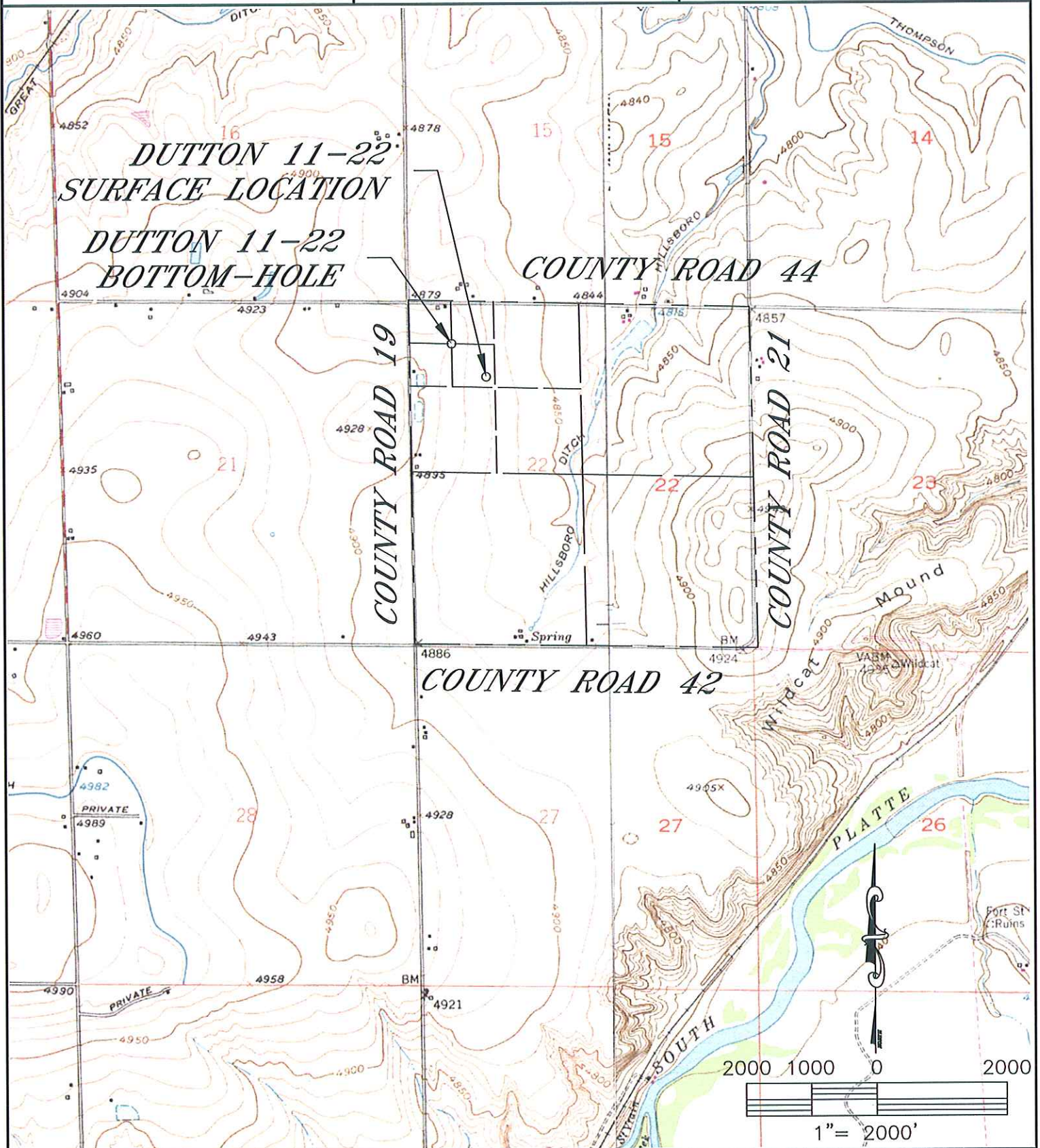

**KING SURVEYORS, INC.**

650 Garden Drive | Windsor, Colorado 80550

phone: (970) 686-5011 | fax: (970) 686-5821

[www.kingsurveyors.com](http://www.kingsurveyors.com)

**PROJECT NO:** 2008109

**DATE:** 6/18/2008

**CLIENT:** HRM RESOURCES

**DWG:** 2008109WELL

**FIELD OPERATOR:** DALLAS NIELSEN

**DATE OF WORK:** 6/11/2008

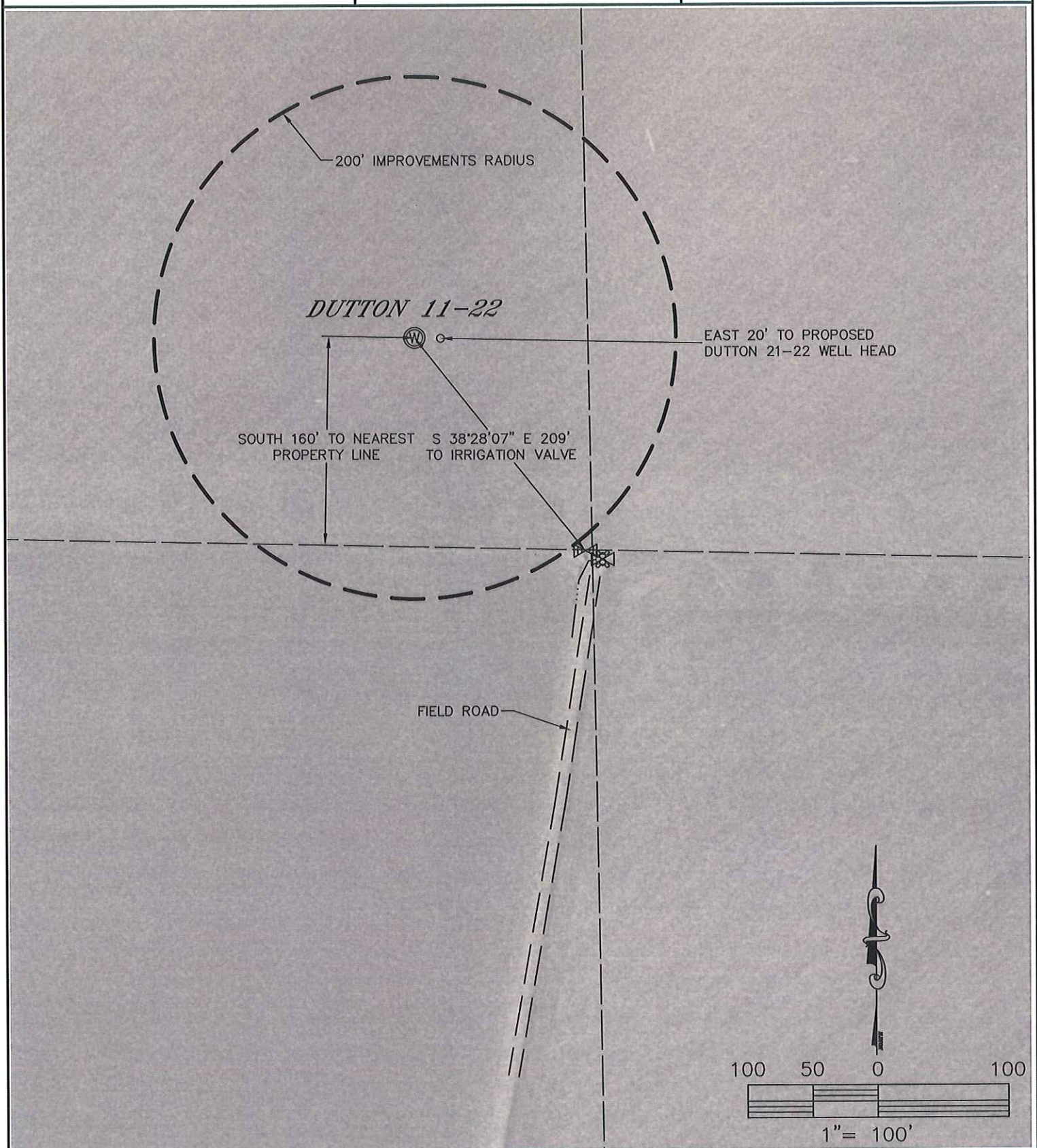

**KING SURVEYORS, INC.**

650 Garden Drive | Windsor, Colorado 80550

phone: (970) 686-5011 | fax: (970) 686-5821

[www.kingsurveyors.com](http://www.kingsurveyors.com)**PROJECT NO:** 2008109**DATE:** 6/18/2008**CLIENT:** HRM RESOURCES**DWG:** 2008109WELL**FIELD OPERATOR:** DALLAS NIELSEN**DATE OF WORK:** 6/11/2008





LOOKING NORTH



LOOKING SOUTH



**KING SURVEYORS, INC.**

650 Garden Drive | Windsor, Colorado 80550

phone: (970) 686-5011 | fax: (970) 686-5821

[www.kingsurveyors.com](http://www.kingsurveyors.com)

**PROJECT NO:** 2008109

**DATE:** 6/18/2008

**CLIENT:** HRM RESOURCES

**DWG:** 2008109WELL

**FIELD OPERATOR:** DALLAS NIELSEN

**DATE OF WORK:** 6/11/2008